He That Overcometh Hath Power in the Nations, Stronger Than Steel is the Sword of the Spirit; Swifter Than Arrows, the Light of the Truth, Greater Than Anger is Love That Subdueth---*Longfellow*

RAIN

WEATHER FORECAST FOR FORT WAYNE AND VICINITY.

CLOUDY AND COLDER TO-NIGHT AND SATURDAY, WITH PROBABLY RAIN TONIGHT.

The Fort Wayne Sentinel

ONLY FORT WAYNE EVENING PAPER WITH ASSOCIATED PRESS DISPATCHES.

ESTABLISHED 1833. FRIDAY EVENING, MARCH 27, 1914. 20 PAGES—DAILY, 1 CENT. SATURDAY, 5 CENTS.

TRADE? Want to Exchange? DO YOU TO TRADE SOMETHING YOU HAVE FOR SOMETHING THE OTHER FELLOW HAS? USE A SENTINEL WANT AD. Phone 173

WILSON WINS IN CANAL TOLLS SKIRMISH

HOUSE BARS DEBATE ON RULE, 207 TO 176

Action Comes on Chairman Henry's Demand for Previous Question in Exciting Session.

TENSE SCENES MARK GREAT CONTEST

Washington, March 27.—President Wilson won the first battle of his fight to repeal the Panama tolls exemption today when the house by a vote of 207 to 176 refused to continue discussion on the rule to limit to twenty hours the debate on the Sims bill.

The special rule then was adopted, 200 to 172. That put the Sims bill to repeal the exemption squarely before the house for twenty hours debate and protected it against motions and amendments.

Party Lines Eliminated.

Party lines were eliminated in the vote, which was a round victory for the administration leaders. The balloting was preceded by an hour of impassioned speechmaking, in which Speaker Clark, Representative Underwood, Representative Fitzgerald and other democratic leaders voted against the motion to cut off debate.

With the adoption of the resolution to stop debate on the rule, the next question was upon the adoption of the rule itself. Administration supporters were sure of its passage.

The house disposed of routine business in less than ten minutes and the rule to limit the Panama tolls repeal debate to twenty hours was taken up. At 1:15 o'clock Chairman Henry demanded a vote on "the previous question" and that brought the first part of the fight to a decisive point.

Clark Issues Warning.

Speaker Clark warned the floor and galleries that "an acrimonious and exciting debate like this" should call for perfect order. He had some difficulty in quieting the house, but finally succeeded.

Representative Sherwood, democrat, of Ohio, was the first speaker. He urged an amendment to dismantle the fortifications of the canal and absolutely neutralize it.

The administration forces opened their fight in a twelve-minute speech by Representative Adamson. He referred to the arguments in favor of the tolls exemption as "claptrap, poppycock and delusion."

Yields to Underwood.

After more debate Representative Underwood held a whispered conference with Speaker Clark at the desk and returned to his seat smiling. As he did so Representative Campbell, leading the fight on the rule for the republicans, surprised the house by yielding to Representative Underwood. The house burst into cheers which continued vigorously for several moments. As the house quieted down Mr. Underwood began.

"I am opposed to this bill and naturally I am opposed to a rule for its consideration," said he. "I regret the bill is before the house. I hope it will be defeated, but the president having laid this important bill before the house I believe it should be considered but, in the proper way.

Matter of Platform.

"I have always endeavored to sustain my party's platform. I believe this plank of the platform is right. Believing there is but one position I can take, that is to sustained the position expressed in my party's platform, I regret that I differ with the president of the United States and am compelled to differ with my colleagues here."

The democratic leader contended for the right of the minority to be heard and offer amendments and said he would agree to a rule to make the bill in order. Mr. Underwood was again cheered as he took his seat and that seemingly closed the debate against the rule.

Hardwick Turns to Clark.

Representative Hardwick, democrat, of Georgia, then was recognized to close debate for its adoption. Turning toward the speaker's desk, and pointing toward Speaker Clark, Mr. Hardwick shouted: "The distinguished gentleman from Missouri whom we all love, joined last night in an eleventh hour assault upon the administration and his own party.

"I will ask the gentleman whether he does not know that if he tears Woodrow Wilson down, no democrat can stand. I suppose you realize that we must support this administration or be turned back into the wilderness for forty years more."

As Mr. Hardwick concluded Chairman Henry moved "the previous question" and the roll call was ordered.

See New Aspect in Fight.

Some congressmen professed the view that the fight had taken the aspect of a contest between the president and Speaker Clark. They expected the Speaker might take the floor to personally lead the fight on the rule, or might reserve his attack for the bill itself, unless forced to the floor to defend himself.

The galleries filled up early. Mrs. Clark had a seat in the speaker's gallery. An outburst of applause and shouting greeted Speaker Clark as he ascended the rostrum promptly at noon. He stilled the tumult and the house rose as the chaplain prayed.

Battle Lines Drawn.

When the Panama tolls fight was resumed in the house today the battle lines were drawn in this manner:

(Continued on Page 2, Column 1.)

Uncle Sam Gets Into the Game

The secretary of war assures Fort Wayne that his department has authority to exercise control over deposits of material on the banks of the St. Mary's and the St. Joseph rivers in Fort Wayne, when this material is of such character as may be disturbed and carried away by flood waters."

FINAL BRIEF FOR THAW NOW FILED

Last Word in His Petition for Habeas Corpus Writ and Bail.

MAKES A STRONG CASE

Concord, N. H., March 27.—The final brief on behalf of Harry K. Thaw, in his petition for a writ of habeas corpus and for admission to bail pending a decision on the matter of extradition, was filed in the United States district court by counsel today.

The document lays stress upon the claim that the statute under which Thaw originally was committed to the insane asylum at Matteawan, N. Y., was unconstitutional and therefore it was not a crime for his escape from custody; that an insane person cannot commit a crime and accordingly can not be extradicted on a charge of committing a crime; that Thaw's sanity or insanity must be decided before it can be determined that there is jurisdiction to extradirt him; and that he is not a fugitive from justice within the meaning of the federal constitution.

As to bail council mantains that bail in a misdemeanor case is a matter of right. The brief concludes: "The purpose of the state of New York being to return Thaw to Matteawan, it is making a misuse of the extradition laws to accomplish its ends. Thaw should be discharged."

THEY STAND PAT ON RESIGNATIONS

British Army Officers Do Not Pave Way to End Wrangle.

ISSUE STILL SHARP

London, March 27.—The resignations of Field Marshal Sir John French and Lieut. Gen. Sir John S. Ewart had not yet been withdrawn and Premier Asquith, after deferring his statement twice, was able to announce in the house of commons this afternoon only that the government still was awaiting the reply of the army officers to the cabinet's request that they remain in their posts.

Premier Asquith reached the house of commons stright from the second of the

(Continued on Page 19, Column 5.)

FIGHTING HAS BEEN BLOODY

Both Sides Lose Heavily in Villa's Attack on Torreon.

REBEL CHIEFTAIN STILL CONFIDENT

His Claims of Victory Are Discounted by Federal Reports.

Constitutionalist Headquarters Above Torreon, March 26.—(Delayed by Censor)—Gen. Villa and his rebel army, after four days of almost incessant fighting, during which victory seemed first with one side and then with the other, occupies Gomez Palacio today. Losses on both sides have been heavy.

The rebels delivered three assaults before permanent success was achieved and at times the battle extended into the leading streets of Torreon proper.

Villa predicts that he will have the latter city by Saturday or Sunday.

Wounded Cry for Water.

A pitiable incident of the battle was the wounded crying for water, the lack of which was as deadly as bullets.

The meagre hospital corps, consisting of a half dozen wagons, did heroic work but was unable to cope with the situation. It was the first time in recent Mexican revolutions that the flag of the Red Cross has been seen in a rebel army.

Garbed in a dusty, torn suit, a slouch hat and a red handkerchief tied about his neck as in his bandit days, Gen. Villa among the ragged, thirsty, half-famished soldiers who have fought day and night for the capture of Torreon, was a conspicuous figure. The conventional notion of a commanding general directing a campaign through field glasses and with a map spread before him found no illustration in Villa. Instead he climbed over the rocky hills or crept among the mesquite bushes to tell the men at what points to fire.

Villa in Thick of It.

His principal activity was that of a scout, but his presence never failed to inspire the soldiers wherever he appeared. The rebels fought amid scenes of intense suffering. Water was scarce and supplied only from tanks hauled on freight cars at the rear. Rations had become unavailable after the first day's fighting, for the battle was too continuous to permit the men to retire for food.

With nothing behind them but a desert and before them only the enemy, the rebels fought unaffected by the

(Continued on Page 2, Column 4.)

UNDERWOOD RAPS REPEAL PROPOSAL

Democratic Floor Leader Urges Defeat of the Sims Bill.

FAVORS FREE TOLLS

Washington, March 27.—Representative Underwood, of Alabama, democratic floor leader in the house of representatives, today delivered his speech against repealing the Panama tolls exemption, as urged by President Wilson. The scene of the leader of the house majority, who had led the successful fights for practically all the administration measures, combatting the position of the president, attracted wide attention. Mr. Underwood urged defeat of the Sims bill, which follows President Wilson's recommendation for the repeal of the tolls exemption. He declared the repeal was contrary to the platform of the democratic party adopted at the Baltimore convention, and that an exemp-

Continued on Page 2, Col. 2)

LAWYER DAVEY TO SEEK A PARDON

South Bend Attorney Will Make an Appeal to President.

DOING YEAR IN JAIL

South Bend, Ind., March 27.—Charles A. Davey, the attorney, who is serving a year in the local jail on conviction in the federal court of obstructing justice by sending a witness out of the jurisdiction of the court, announced today that he would appeal to President Wilson for a pardon. He said there would be ten reasons in his appeal.

Davey charges his conviction was due to a plot and also that the jurors who found him guilty did not intend that a prison sentence should be given. The appeal will include a statement from Charles M. Cross, one of the jurors, who declares the verdict was hastened by the fact that the jury might have to spend Thanksgiving day away from home.

NEW SENSATION COMES IN TRIAL

Prospective Juror Under Fire from Roberts Defense.

MORE SUBPOENAS OUT

Terre Haute, Ind., March 27.—Something of a sensation was caused during the examination of prospective jurors for the trial of Mayor Donn M. Roberts, charged with election conspiracy, this morning, when after a rigid questioning by the defense of W. L. Black, a farmer of Sugar Creek township, the court was asked to issue subpoenaes for Orlando Cassidy, a school teacher of the town-

(Continued on Page 19, Column 4.)

MERELY A BOTTLE OF SPOILED MILK

"Infernal Machine" Found in "Good Place to Get Scared."

SENSATION BLOWS UP

Connersville, Ind., March 27.—Clause Truster, county school superintendent, was the innocent cause of the report that an infernal machine had been found in the attic of the court house, it became known today. A bottle containing a heavy liquid and a perforated cork, through which appeared to pass a fuse was found a few days ago in the attic.

Mr. Truster said the "infernal machine" was nothing more nor less than a bottle of spoiled milk and that the "fuse" was a piece of waste covered with coal dust, which gave it the appearance of a fire blackened fuse.

The janitor of the court house said the attic was a good place to get scared anyhow. It is dusty, dingy and silent—except when the windows give a weird rattle, due to the wind. A sack containing the blood stained garments used in the trial of the Maude Wilson murder case hangs from a rafter. An old skull, which has been around the court house for years also grins from one corner. "It surely is a good place to get scared," concluded the janitor.

Late Flashes from The Sentinel Wires

Cleveland.—Edith Shubert, 17, missing Chicago social worker sought here, was located at noon today in a telephone booth in a down-town department store.

* * *

Brunsbettel, Germany.—Eleven workmen drowned today when a suspended cable car fell into a lock of the Kiel canal while they were crossing from one side to the other.

* * *

Washington.—The senate today passed without division a compromise bill to regulate trading in cotton futures.

* * *

London.—Sir Lionel Carden, British minister to Mexico, has cancelled his booking on the Mauretania on which he was to sail tomorrow for New York on his return to Mexico City.

STOLE A CHEESE; IS NOW UNDESIRABLE CITIZEN.

Cincinnati, March 27.—Just because he stole a cheese in Montreal, Oscar Kessler, a glass worker of this city, is awaiting deportation at Windsor, Canada, as an undesirable citizen and will soon be brought here to face a charge of non-support of his family. Two years ago his wife complained to officials of the Ohio Humane society that Kessler did not support her. Kessler heard of her action and escaped to Canada and wrote boasting letters to the Humane society officials that he was outside of their jurisdiction. High Canadian officials were communicated with but nothing could be done with Kessler until he stole the cheese and was arrested and convicted and then declared an undesirable citizen.

GIANT DREADNAUGHT MANNED BY 800 MEN —MISS CRUCE, SPONSOR.

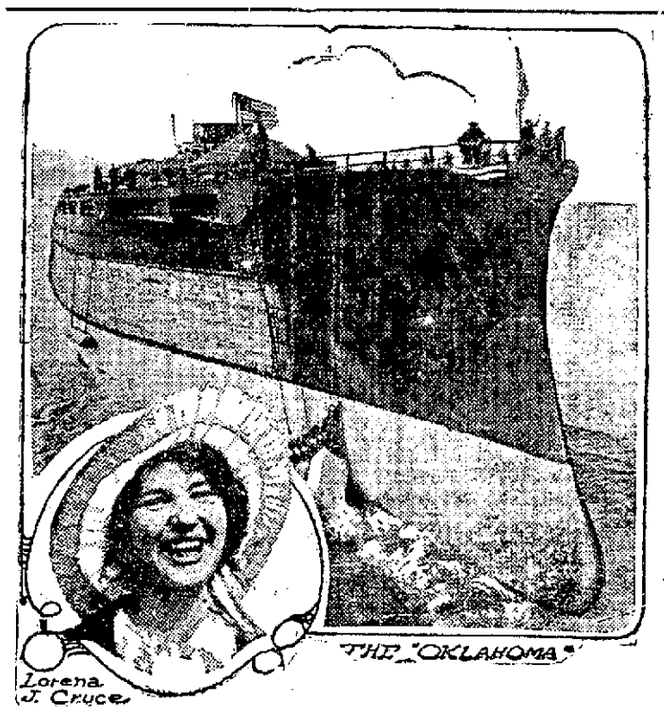

Camden, N. J., March 27.—The giant dreadnaught, "Oklahoma," which has just been completed and launched, has an overall length of 583 feet; a beam of 95 feet 2½ inches. Her trial draft is 28 feet 6 inches. Her trial displacement is 27,000 tons and her trial speed is to be 20½ knots.

Her main armament consists of ten 14-inch breech-loading guns mounted in four turrets, which are arranged on the center line of the vessel, two forward and two aft. The complement of the vessel will consist of 55 officers and 800 men.

The inset picture shows Miss Lorena Jane Cruce, the daughter of Governor Cruce, of Oklahoma, who was the sponsor at the launching.

CARRIES FIGHT UP TO WILSON

Granddaughter of President Tyler Clings to Little Postoffice.

WARS ON POLITICIANS

Washington, March 27.—Miss Mattie R. Tyler, 70 years old, a granddaughter of former President Tyler, went to the white house today to plead with President Wilson to continue her as postmaster at Courtland, Va.

Miss Tyler, who has held the post seventeen years, says she supports herself and sister on the salary of $650 a year, but that now "a clique of Virginia politicians" is trying to deprive her of the position. She did not see the president, who was occupied with the cabinet, but left a note asking for an engagement, which will be granted.

The postoffice department several years ago recommended another to succeed her, but she successfully pleaded in person with President Roosevelt.

New Councillor in State Department

Washington, D. C., March 27.—Robert Lansing, the New York lawyer, who succeeded John Bassett Moore as councillor of state, is already well known in official circles in Washington. He was associate counsel for the United States in the Bearing seat arbitration case in 1902 and he was United States solicitor for the Alaskan tribunal in 1903.

Roy is Easy

ROY MEYERS, of the Frank Dry Goods store, has always found the words of his sister-in-law, Mrs. C. A. Meyers, absolutely dependable. He has always believed everything she told him. Now, all is changed. Roy is skeptical. The other day, for some reason, Mrs. Meyers allowed Roy to believe that while she was on the street a motion picture man, with a machine, took a view which included the pedestrians within the scope of the camera's range and that she happened to come within the aforesaid range.

"What was he taking the picture for?" asked Roy.

"To display at one of the picture houses tomorrow," said Mrs. Meyers.

"Which one?" asked Roy. Mrs. Meyers named one of them.

During the nooning of the next day Roy decided to spend the dinner hour seeing the film at this particular house. The attraction, you see, had a direct personal interest for him. He hurried over and got a seat. Reel after reel passed before his eyes, but he failed to discover a familiar face in any of them. He sat through two innings and still the expected film failed to show up. It was then time to hurry back to work, and Roy darted out. He stopped long enough to ask the "how-many" girl about the Fort Wayne reel, but she didn't seem to have heard anything about it. All the afternoon Roy wore a lack-o'-dinner expression and now he doesn't like to tell what he thinks of the word of women folks in general and of one in particular.

He hurried over.

CONTINUED RAIN RAISES STREAMS

Compared With Year Ago Precipitation is Not So Heavy.

COLDER BY MORNING

Almost a half inch of rainfall has been registered at the local station of the weather bureau since 7 o'clock this morning and as a result of the heavy precipitation the rivers passing through the city have risen nearly three feet in twenty-four hours.

The last reading made at the Columbia street river gauge showed a depth of six and three-tenths feet. During the past two days the total precipitation up to 2 o'clock this afternoon had been 1.16 inches.

As a comparison, the precipitation during the two days preceding the flood a year ago amounted to 4.06 inches.

According to Assistant Forecaster Collman, the rain is likely to continue tonight and tomorrow, accompanied by a severe drop in temperature. A drop of seven degrees was registered at the government station in one hour this afternoon, the mercury descending from 52 to 45 degrees between the hours of 1 and 2 o'clock.

HOUSE BARS DEBATE ON RULE, 207 TO 176

(Continued from Page 1.)

Fifty-five minutes remained for debate on the special rule to limit discussion to twenty hours on the Sims bill to repeal the exemption for coastwise ships.

Chairman Henry of the rules committee, leading that phase of the fight for the administration forces was ready at the conclusion of the fifty-five minutes to "move the previous question," a parliamentary maneuver to shut off debate on the rule and force a vote, the first real test of strength.

Opponents Are Active.

Opponents of the administration program, strengthened by Speaker Clark's vigorous denunciation of the attempt at cloture and renewed by his declaration that he would vote against limiting debate, were prepared to bring every resource into play to "block the previous question" and thus throw down the bars for unlimited debate not only on the rules but on the repeal itself. On this first test vote hung not only the question of pressing the administration measure through, but also the greater one of opening it to amendment, for the rule proposes that only one amendment may be permitted to intervene—and that would be one motion to recommit to the commerce committee.

Administration leaders realized that if beaten on the cloture rule the bill itself would be open to amendments, one of which gaining favor today, was to repeal the exemption but to specifically provide that the right to grant free passage to American ships under existing treaties should not be surrendered.

Fight a Bitter One.

In this way the opposing forces were drawn up to renew one of the bitterest congressional fights of recent years, certainly the hardest fought of President Wilson's administration. Overnight conferences and strengthening of the battle lines brought no visible shift in position of either side in this contest in which party lines have been broken, and democrats, republicans and progressives divided into two camps under banners proclaiming either for or against repeal of the exemption.

The defection of such democratic party leaders as Speaker Clark, Representative Underwood, Chairman Fitzgerald of the appropriations committee and others from the president's support served to make the fight more bitter. President Wilson received early reports from his supporters at the white house and was confident that his argument that he was asking no man to change his opinions, but to correct a situation, would win the day.

Was Variously Interpreted.

The sudden adjournment of the house last night when only fifty-five minutes more would have brought the first test vote was variously interpreted. Speaker Clark's vigorous statement denouncing the rule received various constructions among close observers of the political situation.

Speaker Clark's attitude caused general discussion today and administration leaders were caustic in their criticism.

Representative Henry, in a statement, declared that the speaker's opposition was based not only on the rule, but "against the entire policy of the administration."

No Change in Senate.

There was no change in the senate in the status of the repeal bill there, which rests with the canal committee awaiting developments in the house. Senator Chamberlain, leading repeal opponents in the senate, was elated at the situation in the house. "I was lonely when I started this fight," he said, "but we are gaining strength every day. It's going to be the old battle of '76 over again, the Tory element on one side and the masses of the people on the other."

Administration leaders continue to express confidence in the outcome of the controversy, predicting a substantial majority for the repeal. Some told the president today they would have a majority of fifty on the rule.

Administration leaders in the house went into executive session with Representative Adams in to plan the fight. Those who attended were Representatives Sherley, Adamson, Hardwick, Foster, Flood, Henry, Covington, Sims, Hay and Palmer. It was decided to center the attack on the attitude of Speaker Clark. The time was divided between Representative Adamson and Representative Hardwick the former to make some discussion of the bill, but the latter to devote his speech entirely to a reply to Speaker Clark's statement of last night.

UNDERWOOD RAPS REPEAL PROPOSAL

(Continued from Page 1.)

tion favoring American coastwise ships did not violate the Hay Pauncefote treaty.

No Violation, He Says.

"Not for one moment do I believe we have violated a treaty," declared Mr. Underwood. "Our whole difficulty arises from the un-American spirit of surrender that some of our own people have exhibited toward this important question from the very beginning.

"Can any one tell us plainly why we surrender and what is to be accomplished by it? Are we to yield merely because the sentiment of Europe is against us? When has the sentiment of Europe ever been with us about matters of moment? When will the time come when we can expect to maintain and preserve our rights, political and commercial, with the acquiescent sympathy of European governments?"

Mr. Underwood quoted the tolls exemption plank from the Baltimore platform, and continuing, said:

"There can be no contention as to the meaning of this language. No one can raise the issue that this bill now pending before the house introduced by the gentleman from Tennessee (Mr. Sims) is not in direct conflict with this declaration of the democratic platform. Personally, I believe that the party pledge should be lived up to in good faith by those who claim allegiance to party principles, but as there are many here who differ with me in reference to the binding effect of a party platform, I will not at this time endeavor to discuss the pending bill from that standpoint.

Basis for Decision.

"Let us resolve the issue into the question as to whether the platform of the democratic party favoring exemption of tolls of American ships engaged in coastwise trade passing through the Panama canal is best for the nation and the people of our country, or whether the gentleman from Tennessee in the bill now pending before the house repudiating the declaration of the democratic party, is proposing legislation that will be most beneficial to our nation and our people."

Representative Underwood quoted figures to show that the cost of maintenance of the canal and interest on the government's investment could be met easily without charging American vessels tolls and by charging foreign vessels a "fair and reasonable" toll. He compared the tolls charged by the British at the Suez canal with the proposed Panama tolls.

"The purpose of congress," said he, "in providing in the act for the opening, maintenance, protection and operation of the canal, 'that no tolls shall be levied upon vessels engaged in the coastwise trade of the United States,' and providing further that it should be left discretionary with the president of the United States to exempt from tolls our ships engaged in foreign trade, was an effort on the part of congress to discriminate in favor of American shipping and to re-establish our merchant marine. This has been a policy of the democratic party since the beginning of the government. The democratic party has never stood for direct subsidies, but has always favored subventions and discriminations in favor of our shipping.

Would Favor American Ships.

"It was through discriminating tariff duties that our merchant marine was developed in the first three decades of our government's existence. The democratic tariff law that is now on the statute books carries in it a discrimination amounting to a reduction of 5 per cent of the duties on goods imported in American ships.

"If we have built the canal for the benefit of an American merchant marine and not for the practical, exclusive use of foreign shipping, we must adopt a policy of discrimination in favor of American ships, or we must in the end pay indirect subsidies to enable our ships to compete with ships of foreign nations. The subsidies and discriminations that European governments have given to their shipping interests have practically driven American ships from the seas.

"For the reasons given I believe that the democratic party was both wise and patriotic when it announced a policy in favor of discriminating in favor of our coastwise ships going through the Panama canal and that there is no reason at this time why we should abandon a solemn promise made to the American people in one of the most prominent planks in our party platform.

"But we are told that we are violating a solemn treaty made with another nation and in good faith that we should abandon the canal to foreign rivals without contest or dispute, in order that we may keep our standing in the family of nations.

Deplores Spirit of Surrender.

"Not for one moment do I believe that we have violated a treaty right. Our whole difficulty in the matter arises from the un-American spirit of surrender that some of our own people have exhibited toward this important question from the very beginning.

"If the congress had unanimously passed the canal tolls bill two years ago, I do believe that the question would ever have been raised that we do not have the right to exempt American ships from the payment of tolls when we charge foreign ships a fair and equitable rate for their passage through the canal. Great Britain charges $1.30 for the passage through a canal that cost only one-third of what it cost us to build the Panama canal, and our toll charge is only $1.20 per net ton.

"It seems to me clear that it does not lie within the mouth of Great Britain or any foreign nation to complain that we have not given them fair and equitable treatment in the tolls that we have charged for the passage of their ships through the canal.

More Serious Question.

"There is a more serious question involved in the passage of this bill. The right to discriminate in favor of our ships, the opportunity to encourage our shipping and to increase our commerce are matters of vital importance, but they pale into insignificance when compared with the attack on the sovereignty of our country in the canal zone.

"The power to build the canal under our constitution rests in the war power of the United States. We built the canal primarily as an addition to our war power, as it permits the quicker transfer of our naval forces from one ocean to another. Its inland lake provides a harbor of refuge in which our navies can rendezvous, and, as occasion offers, strike either ocean.

"The advocates of Great Britain take the position that we are forbidden to discriminate in favor of our own vessels of commerce, and as vessels of commerce and war are named together, how long will it be before the same advocate of the British contention will advise us that we can not discriminate in favor of our own war vessels.

"The contention of those advocating the British claim seems almost absurd when we recognize that if we admit them for vessels of commerce the same reasoning will require us to admit them for vessels of war. To do so would convert the canal in time of war into a liability instead of an asset. Of course, we made no such contract. We give to all nations observing certain rules adopted by us certain privileges in the canal. That did not mean that we proposed to build a canal at our own expense and then surrender its sovereignty to all other nations.

"There is no word in the treaties that even by implication denies our right to give free tolls to our vessels in any trade, and the day will yet come when we will free ourselves from tolls in the foreign trade. But we have yet to consider the most serious surrender that the advocates of the British contentions desire to make; that is, to make the admission that we are not sovereign in the canal zone.

"By your vote you are asked to ratify for all time to come the British desire that we surrender sovereignty of the canal zone and admit that it is an international waterway in which we have no rights that are not possessed by all other nations.

"Our governmental status on the canal zone was established and fixed by a treaty made with the republic of Panama subsequent to the making of the Hay-Pauncefote treaty. Great Britain remained silent after the publication of this treaty and allowed us to build the canal under it, and she is estopped now to deny the right we acquired under this treaty with Panama.

"The republic of Panama acquired the sovereignty over the land through which the canal was built in the same manner the original thirteen states of this Union acquired their sovereignty, by successful revolution. Panama has surrendered her sovereignty over the canal zone to our government, by language that is so clear it can not be misunderstood.

"Are we now to yield the sovereign rights of a nation and for what? Can anyone tell us plainly why we surrender and what is to be accomplished by it?

"Are we to yield merely because the sentiment of Europe is against us? When has the sentiment of Europe ever been with us about matters of moment?

"Was Europe with us when we protested against the British government taxing us without granting representation in the parliament? Did Europe sympathize with us when we protested against the unlawful seizures and search of vessels in the second decade of the last century?

"When will the time ever come when we can expect to maintain and preserve our rights, political and commercial, with the acquiescent sympathy of European governments?"

FIGHTING HAS BEEN BLOODY

(Continued from Page 1.)

scattered heaps of dead and wounded.

Gen. Villa during pauses in the firing talked confidently of the fall of Torreon. He did not place himself, however, among those who believe the capture of Torreon would spell the collapse of the Huerta regime but intimated rather that he expected Huerta to fight on until possibly the rebel forces surrounded Mexico City.

Tells of His Plans.

"When we take Torreon, which we will do," said Gen. Villa, mopping the dust from his face as he sat on his horse, "we will establish our military base there for movements eastward and southward. Chihuahua with Gen. Carranza there will become the provisional capital. It will be the center of our civil government. But the military government will be here and it will be a moving government. One force will be sent south to attack Hencatecas and then follow up the national railroad toward Aguas Calientes. Another force will start east to pursue the federals at Saltillo and Monterey. The fall of Monterey will give us half of the republic."

TELLS DIFFERENT STORY.

Federals Declare Villa Has Been Completely Defeated.

Washington, March 27.—Complete defeat of Villa and the constitutionalist forces before Torreon was reported to the Mexican ambassy here today in a dispatch from Senor Portillo y Rojas, minister of foreign affairs.

Minister Portillo's dispatch, confirming an earlier one from the Mexican consul at El Paso, says the constitutionalist forces were decisively repulsed and driven back several miles from their positions of vantage.

The El Paso Report.

The Mexican embassy today received the following dispatch from the Mexican consul, Senor Diebold, at El Paso:

"Rebels have been severely defeated at Torreon. A column of 5,000 troops under Gen. Moure have left Saltillo in flanking movement to reinforce the garrison. The rebels last week also suffered a severe repulse at Monclova, losing over 1,000 men, as well as at Arteaga, where the losses were over 100."

OLD SUIT WILL NOT STAY DOWN

Motion to Set Aside Judgment in Case on Docket Since 1880.

NEWS OF THE COURTS

The circuit court today listened to argument of counsel on motion to set aside judgment in the case of the Equitable Trust company of New York against Byron S. Thompson. The case has been on the docket of the circuit court since 1880, almost thirty-five years. Last fall it was called by Judge Eggeman when a number of musty suits were brought up to be disposed of and judgment for $630.09 was rendered. The attorneys for the defendant now want the judgment set aside.

Wants Marriage Dissolved.

In a suit filed in the superior court by Kenneth Swift against Myrtle Payne, alias Myrtle Swift, and Rose Swift, the plaintiff asks that the marriage contract entered into in Quincy, Ill., in 1912, between himself and Myrtle Swift, be annulled and that the title to Allen county real estate in which he is interested as an heir be quieted in himself. He alleges that at the time of his marriage to Myrtle Swift she was still the wife of Frank Payne, having never been divorced as she represented to the plaintiff. The plaintiff says that his title to real estate left by Alpheus Swift is badly clouded by the record of this invalid marriage and he wants it annulled.

Notes of the Courts.

Mrs. Florence Ruth Rupple has commenced suit in the superior court against William F. Rupple for support, demanding an allowance of $15 per week. She is the woman from whose custody a four year old daughter was taken yesterday by order of Judge Yaple, who held she was an improper person to have charge of the child. She says her husband has deserted her and has gone to New York to work, leaving no provision for her support.

In the superior court Orville P. Garner has brought suit against the Egly-Doan Elevator company and others to recover $1,500 on notes.

The divorce suit of Laura Hollder against Edwin C. Hollder for divorce is on trial in the superior court today. The couple have had much dissension and have one way and another been much in the courts.

STOLEN BY SON-IN-LAW.

Carl Conine Took Arthur Harter's Horse From Scipio Township.

Carl Conine is in jail here charged with stealing Arthur Harter's $300 chestnut roan gelding from the Harter farm in Scipio township last Tuesday night. He is a son-in-law of Harter and claims he can prove that the animal had been given to him by his father-in-law. Conine was arrested and the horse was recovered in Paulding county, Ohio, where he had driven the animal. Conine rode the horse to the home of his father, in DeKalb county, hitched it to a buggy and drove to the home of Walter Wanns, in Paulding county, where he was arrested. Conine declares he planned to visit at the Wanns home a few days and then return. He was tracked by Captain Harley Eager, of the Scipio township branch of the Allen County Protective association and by him placed under arrest and brought back.

LICENSED TO WED.

Oscar L. Paulus, farmer, 32, and Virginania P. Bess, 28.

Henry W. Nason, laundryman, 45, and Edith M. Alspach 40.

"Merchant of Venice," Jefferson theater today.

WAS WELL KNOWN HERE.

Mrs. Howard-Hood Huggins Dies in Los Angeles, Cal.

Mrs. Howard Huggins, who died last Sunday at her home in Los Angeles was well known in Fort Wayne. Before her marriage she was Susan Williams Hood, daughter of Mr. and Mrs. William N. Hood. She was born January 26, 1836, at Peru, and was united in marriage to Howard Huggins, of Cincinnati, in this city, the ceremony having been solemnized by Rev. Dr. Lowry in the First Presbyterian church, then located on the property now occupied by the federal building, corner of Clinton and Berry streets.

Mrs. Huggins was a sister of William Ewing Hood, of this city, who is the only survivor of his family. She will be remembered by some of the older residents as Miss Sue Hood.

Miss Emma Schaphorst and Miss Della Jackson went to Chicago today to remain over the week-end.

"Merchant of Venice," Jefferson theater today.

QUESTION

WHAT IS A SPRING OVERCOAT?

It was once an easy question, but now it requires some talk. The light weight Chesterfield coat, 42 inches long, is Spring overcoat No. one, but today we sell to people who want a Spring overcoat, not only the Chesterfield coat but a top coat, rain coat, slip-on, cravenette or a Balmacaan, and we give you scores of patterns and models in each coat. Altogether we give you over 2,000 to select from.

This is a Spring Overcoat Store. Prices, $3.00 to $35.00.

PATTERSON - FLETCHER CO.

Dr. J. E. McArdle

Candidate for Coroner

Subject to the democratic primary April 3, 1914.

Born in Monroe township, Allen county; educated in the public schools of Monroeville, Ind.; graduated from the medical department of Indiana university; house surgeon at St. Joseph's hospital for two years; associated in the practice of medicine with Dr. L. P. Drayer; deputy coroner for the past three years. His experience and central location eminently fits him for the office he seeks. Your support will be appreciated.

See us if you want a loan in any sum from $5 to $100. Anyone can get money from us. Our offices private and easily reached.

Repay by the week or month or to suit your convenience; we arrange it to your best advantage.

INTEREST 2 PER CENT.

with small charge for services. If steadily employed or keeping house, your own note is sufficient. We invite inquiry without cost to you.

Loans in Towns on Steam and Interurban Roads.

INDIANA LOAN CO.

211-212 SHOAFF BLDG.

Second Floor.

Estab. 1895. Phone 995

ASK US

When You Need Money.

We make loans of $5 to $150 on Household goods, Pianos, Horses, Wagons, Fixtures and etc., without removal.

$35, Total Cost $4.80

(For Three Months.)

Other amounts at proportionate legal rates, and for a longer time if desired.

Loans on Diamonds and Jewelry. All security stored in burglar proof vaults. Call, write or phone:

FT. WAYNE LOAN CO.,

(Est. 1896).

Room 2, 708 Calhoun St. Home Phone 833.

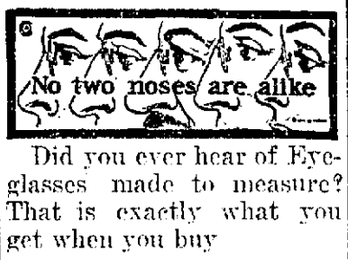

Did you ever hear of Eyeglasses made to measure? That is exactly what you get when you buy

Meigs' Fits-U Eyeglasses

Not simply more becoming than others, but more comfortable, as well. They are made so that we can adjust them perfectly to your nose. Come in and let us show you how we do it.

Guaranteed Glasses, Including Examination, $1.50 Up.

MEIGS

EYESIGHT SPECIALIST

LYRIC THEATER BLDG.

1012 Calhoun.

Fort Wayne's Largest Optical House.

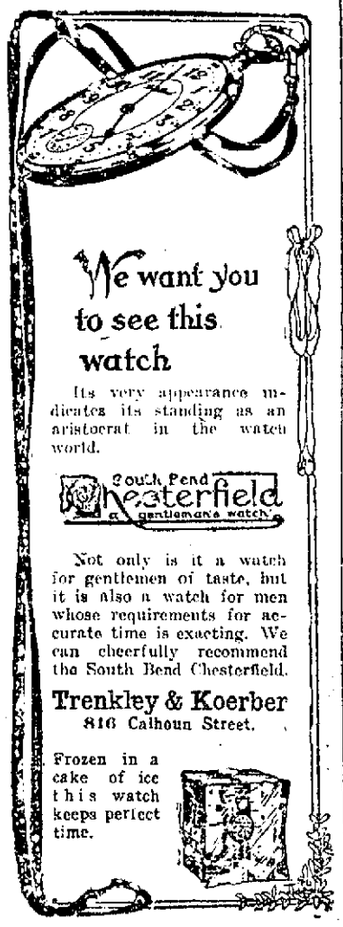

WELKER'S

116 East Berry St.

Opposite Court House.

Bargain Saturday

At the "S&H" Green Trading Stamp Store

New Spring Values at Money Saving Prices

Great Easter Opening Sale with Every Department Brimful of New Spring and Summer Merchandise Specially Priced for Tomorrow's Wonderful Bargains.

SAVE MONEY ON YOUR EASTER COAT TOMORROW

$15 Ladies Balmacaan Coats specially priced for tomorrow $7.95

100 Ladies' and Misses' Spring Coats in all colors and newest materials; regular $12.75 and $15.00 Coats. Saturday $9.75

EASTER DRESS SALE

$15 Crepe Dresses in the newest spring shades. Special Saturday at $10.50

$10 Serge and Crepe Dresses. Saturday at $5.75

DRESS SKIRTS, $1.95

Novelty Dress Skirts; $3.98 values, on sale at..... $1.95

Beautiful new Dress Skirts; $5 values, at $3.98

$3.00 PETTICOATS, $1.49.

Tusca Silk Petticoats in all colors. Special for Saturday only $1.49

50c Muslin Gowns and Drawers 39c

$1.50 Combination Suits and Princess Slips 98c

GLOVES FOR EASTER.

Long Kid Gloves in tan and black; $5.00 values. On sale Saturday at $1.98

Ladies' 2-Clasp Kid Gloves at $1, 79c and 68c.

Easter Sale Corsets

Another case of those $1.00 Special Corsets, for Saturday at 79c

All the new spring models in popular make Corsets—Kabo, R. & G., G. D., etc.; regular $1.50 value. Saturday $1.00

Easter Ribbons

200 pieces of Fancy Ribbon; per yd. 19c

300 pieces 35c to 50c values, at..... 25c

COUNT FIFTY! NO RHEUMATIC PAIN

Rub Soreness from joints and muscles with a small trial bottle of old St. Jacobs Oil

Stop "dosing" Rheumatism.

It's pain only; not one case in fifty requires internal treatment. Rub soothing, penetrating "St. Jacobs Oil" right on the "tender spot," and by the time you say Jack Robinson—out comes the rheumatic pain and distress. "St. Jacobs Oil" conquers pain. It is a harmless local rheumatism cure which never disappoints and doesn't burn or discolor the skin. It takes pain, soreness and stiffness from aching joints, muscles and bones; stops sciatica, lumbago, backache, neuralgia and reduces swelling.

Limber up! Get a small trial bottle of old-time, honest "St. Jacobs Oil" from any drug store, and in a moment you'll be as free from pains, aches and stiffness as a new-born baby. Don't suffer! Rub all rheumatism and misery right away.—Adv.

YEGGMEN DO A BOLD TURN.

Lock Hotel Guests in Rooms and Blow Postoffice Safe.

Zanesville, O., March 27.—After locking the proprietor of the National hotel and twelve guests in their rooms so they could not give an alarm, yeggmen blew the safe of the postoffice at New Concord in descaped with money and stamps. When those in the hotel, which adjoins the postoffice, heard the explosion they tried to leave their rooms, only to find that all the doors had been locked from the outside.

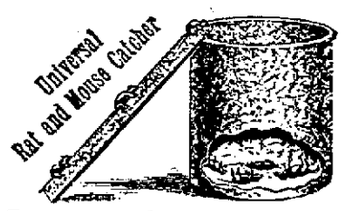

Cleans a building of Rats and Mice in short time, keeps it cleaned, for it is always ready for use. Made of galvanized iron, can't get out of order, lasts for years. Large number can be caught daily. Go to Catcher mornings, remove device inside, which only takes few seconds, take out dead rats and mice, replace device, it is ready for another catch. Small piece cheese is used, doing away with poisons. Catcher is 18 inches high, 10 inches diameter. When rats pass device they die, no marks left on them. Catcher is always clean. One of these Catchers set in a livery stable in Scranton, Pa., caught over 100 rats in a month. One sent prepaid to any place in United States upon receipt of $3. Catcher, 8 in. high, for mice only, prepaid $1. On account of shipping charges being prepaid, remittance is requested with order. H. O. SWARTS, Inventor and Manufacturer, Scranton, Pa.

COAL AND WOOD.

—Best Grades of Coal—
COKE, CHARCOAL, WOOD AND KINDLING AT
Fort Wayne Coal Co.
Phones 1082 and 1905.
WEIGHTS GUARANTEED.

For best quality Anthracite and Domestic Coal at Lowest Prices. Call
OLDS COAL CO.
Home Phone 6034. Bell, 262.

City Coal and Supply Co.
H. C. HEINE, Manager.
Anthracite Coal, all sizes
Yards, Nickel Plate and Lafayette.
Phone 3022.

Wm. Kaough Coal Co.
COAL, COKE, WOOD, ETC.
Yards at Lake Shore Tracks, West of Wells St.
—Phone 502—

HARD AND SOFT COAL
Orders Filled Promptly. All Grades
Both Phones 135
GEO. H. KRUDOP

Satisfactory Grades of Hard and Soft Coal
Prompt Delivery
Phones 559 and 1416.
Yards 1320 Hayden
NIEZER & CO.

"THERE'S TROUBLE IN ULSTER!"

FACES GALLOWS AT AGE OF 18

Idleness, Easy Money and Bad Companions Did It, Says Bundy.

IS DOOMED TO HANG

(By Jack Jungmeyer)

San Quentin Prison, Cal., March 27.—By a strange moral quirk he was unwilling to ask his parents for money they would have given him, but he did not hesitate to beat another boy to death to get $20 for a Christmas holiday with his sweetheart.

That is why Louis Bundy, 18-year-old high school boy of Los Angeles and one of the youngest convicts ever sentenced to death in California, is to be hanged here on April 24.

"I couldn't ask father for the money, nor my friends—didn't have the nerve," he explained when they had led him from the condemned row across the flowering court to a bench in the sunshine of the yard. There was a certain expectancy of approval about the boy's explanation.

"And yet you had the nerve to club another boy, to kill, for a few dollars," I said.

"Yes, he died," was the reply. "Though I didn't mean to kill him. I only wanted to knock him out. It was not until the next day that I knew that he was dead. He was still screaming when I took the money and ran away. I wanted to give my girl a good time Christmas day."

Louis Bundy, 18-year-old condemned murderer and one of his sisters, who was in constant attendance at his trial and stood by him until convicted.

Constantly the glance of his frowning light blue eyes shifted across the yard to the black, iron door with a big white "24" painted upon it the cage where he would wait for dawn of April 24.

"Aw, I don't know," he said, suddenly tired of searching his muddled brain for the motives back of his horrible crime. "I've always flunked at everything I undertook. In school it was that way, and at my work, too.

"I was the baby of the family, and I guess I had things too easy.

"I had every chance in the world. Good family influence. Always could get money from Dad when I asked for it. They wanted to send me to the best school in the land, and my brother-in-law offered me a good job on his ranch.

"It was the idleness, I guess. Running around with a gang who prided themselves on being spenders, without scruples how they got the money, each wanting to outdo the other in making a show. Pool, gambling, hookey from school, flirting with girls in the park and on the streets, and wild joy rides whenever we could pick up 'live ones.'

"I was just a plain fool who would not listen to a good father and mother or to kindly intentioned friends.

"We used to lie around in the park, waiting for inspirations how to get and spend money. And they'll follow my footsteps unless they cut it out.

"Just before Christmas some of the fellows said unless they could get it in some other way they'd have to steal enough for the holiday blow-out. That set me planning. Twenty minutes after I finally determined on the scheme of holding up the drug store messenger, it was all over.

"God! If boys could only realize the salvation of hard work and a pride in an honest dollar!"

Then the guard took him back to wait, to the grim line of cells where four of the eight condemned men are boys, under 25 who have killed to get "easy money."

Restores Pleasing Plumpness

Samose Sold Under Meyer Bros. Co. "No Cure No Pay" Plan.

There are a good many people in Fort Wayne who ardently wish they could find some way of getting fat and plump. While not ill, yet they are so thin and scrawny that their friends think they must be well. In nine cases out of ten this condition can be readily overcome by using the combination of flesh-forming foods known as Samose. This little tablet taken three times a day with the food does wonders in building up good health and restoring the pleasing plumpness that is so desirable.

Meyer Bros. Co. have the agency for this preparation and sell it with the promise that if it does not do all that is claimed for it in making people gain in weight and in health, the money will be refunded.

You certainly can afford to try a 50c box on this plan, as Samose will cost you nothing unless it gives satisfaction. —Adv.

At Foster's you find an assortment of Sheraton, Artcraft, Chippendale, Mission, Colonial and Old English designs in Furniture.

Excellent results have been obtained in Germany by experiments with extinguishing fires with a mixture of solutions of caustic soda and alum, which forms an air-excluding foam.

The People's Store

ALWAYS A LITTLE MORE FOR YOUR MONEY

The Spring Fashions in Suits Coats, Dresses, Waists

Garments that are distinctive and exclusive. If you wish to dress well at a moderate cost, come here and investigate. Our stocks consist of everything that is fashionable in Women's and Misses' Attire. Varieties and styles more varied than ever.

$30 Suit Values For $25

Charming new Fancy Suits, copies of imported models, specially made for this Easter Suit Sale. Materials of Gabardines, Wool Eponges, Bedford Cords and fine Serges, in the newest colorings, a revelation in values, highly tailored garments with jackets lined with Peau-de-Cygne, specially priced at $25.00

(Alterations Free of Charge).

New Spring Coats for Women, Misses and Juniors at $6.90, $7.90, $8.90 $10.00 and $12.50

We are featuring remarkable values and styles at these prices. You will find smart, exclusive Coats in all the newest shades and styles, in such desirable materials as neat checks, Gabardines, Serges, Homespuns, Waffle Cloth, Eponges, etc., Mixtures and other up-to-the-minute fabrics, plain tailored and fancy trimmed. Be sure to see our selection before making your purchase. Prices,

$6.90, $7.90, $8.90, $10.00, $12.50

Stunning New Suits at $10, $15, $16.50, $17.50, $19.50 and $22.50

Newest Models in Spring Suits, made of Fine Serges, neat checks, Novelty Stripes, Bedford Cords, Gabardines, Wool and Silk Poplins, in the new Spring shades of Navy, Copenhagen, Green, Tango, Tan, Black, King Blue, each garment a distinctive model of the latest pattern, with the regulation or Butterfly sleeve, plain tailored garments or fancily trimmed, for women, Misses and Juniors, and the extra sizes for stout Ladies. Priced at

$10.00, $15.00, $16.50, $17.50, $19.50, $22.50

(Alterations Free of Charge).

CHARMING NEW DRESSES $7.50, $10.00, $12.50, $15.00, $19.50.

Dresses made of fine Crepes, Serges, Poplins, Messalines, Chiffon Taffetas, etc., in the new shades of Navy, Brown, Tan, Copenhagen, Wisteria, Lavender, Black, etc.; styles either plain tailored or fancily trimmed, with plain or ruffled skirt, sleeves full or three-quarter length, in Women's and Misses' sizes. Prices

$7.50, $10.00, $12.50, $15.00, $19.50.

(Alterations Free of Charge.)

$1 TAFFETA CLOTH PETTICOATS, 69c

$1.00 Mercerized Taffeta Cloth Underskirts, in the season's best colors as Nell Rose, Green, Burgundy, Black, etc., with deep plaited flounce, in all lengths, special at .. 69c

CHILDREN'S CREEPERS AND ROMPERS, 25c, 50c

Children's Creepers and Rompers, in plain Chambray and Check Ginghams, washable and fast colors; also Children's Black Bloomers, a big selection, priced at 25c, 50c

$1.50 Spring Waists, Special 98c

Your choice of a large line of new Spring Waists, about twenty styles in all, made of Batiste, Voile, Ratine, Rice Cloth, Lawn, Dotted Swiss, etc., made with the drop shoulder, low neck, neatly trimmed or plain styles, all sizes, 34 to 44 bust, a big bargain in every Waist, special 98c

Waists of Silk or Crepe de Chine at $2.50 and $3.98

Waists of Jap Silk, in colors of White, Black, Flesh, Maise, etc., with drop shoulders and new Tango collar; open front; $4.00 values. Special for $2.50

Waists of Silk Crepe de Chine, in Black, Navy, Flesh, Maise; the latest style neck and sleeves; dainty up-to-the-minute Waists; $5.00 values. Special for $3.98

The People's Store

SOME POCKETS, THESE.

Man Held for Forgery Carries All Sorts of Stuff.

Anderson, Ind., March 27. A stranger who says he is Eugene Bowen, age thirty-eight, of Milwaukee, is under arrest in this city on a charge of forgery and issuing a fraudulent bank check. The police allege that Bowen forged the name of Willis Earlier, of this city, on a check for $5, and that Bowen undertook to pass other worthless checks. In his pockets he carried numerous articles, including two sterling silver spoons, a box of women's handkerchiefs, six bottles of lubricating oil, two empty leather purses, a box of men's woolen gloves, several ties, stickpins, some brass fittings, stationery of several hotels and letters indicating he had recently been in Fort Wayne.

High-grade Furniture at medilm prices at Foster's.

CITY SALARIES CUT.

Reduced Five Per Cent. in Boston Public Works Department.

Boston, March 27. A 5 per cent. reduction in salaries of all officials and employes of the public works department receiving $1,000 or more a year was ordered today by Mayor Curley. Although the $9,000 salary of the department commissioner, Louis K. Rourke, is fixed by ordinance, Mr. Rourke has agreed to submit to the same reduction as his subordinates. The annual saving to the city by this reduction is $55,000.

NIGHT SCHOOL

New classes will be formed in all departments in night school at the International Business College between the first and tenth of April. This will be a splendid time to join the classes. Catalogue and particulars free. Call, write, or phone 504. 3-24-tf

PANAMA PACIFIC INTERNATIONAL EXPOSITION POSES FOR ITS MOST RECENT PICTURE

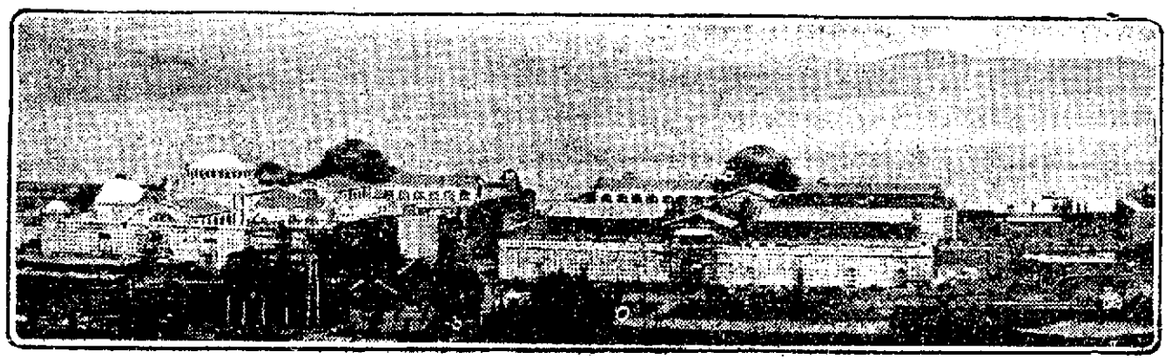

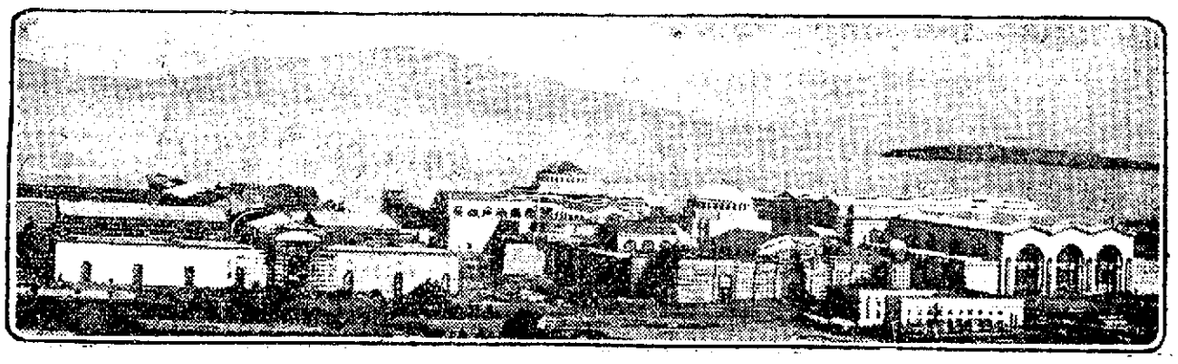

(Copyright, 1914, by Panama-Pacific International Exposition.)

This view of the Panama-Pacific International Exposition was taken from the hills of San Francisco back of the exposition grounds. It shows the progress of the fair to date. At the extreme right is great machinery hall, biggest woolen structure ever built. It covers three acres. In the center is the location of the great Court of the Universe. The south entrance to this court will be commanded by the huge Tower of Jewels, 33 feet high. All of the main exposition palaces will be in condition to receive exhibits early during the coming summer. When completed the buildings will present the effect of a vast Oriental city with its golden domes, lofty towers and minarets rising to heights of 160, 186, 270 and 433 feet. This picture was taken in two sections from the south side of the fair grounds and looking out across the exposition buildings can be seen San Francisco Boy with its border of hills beyond

THE SENTINEL'S DAILY SCRIPTURE READING.

Matthew 24:1-14.

1 And Jesus went out, and departed from the temple: and his disciples came to him for to shew him the buildings of the temple.

2 And Jesus said unto them, See ye not all these things? verily I say unto you, There shall not be left one stone upon another, that shall not be thrown down.

3 And as he sat upon the mount of Olives, the disciples came unto him privately, saying, Tell us, when shall these things be? and what shall be the sign of thy coming, and of the end of the world?

4 And Jesus answered and said unto them, Take heed that no man deceive you.

5 For many shall come in my name, saying, I am Christ; and shall deceive many.

6 And ye shall hear of wars and rumors of wars: see that ye be not troubled: for all these things must come to pass, but the end is not yet.

7 For nation shall rise against nation, and kingdom against kingdom: and there shall be famine, and pestilences, and earthquakes, in divers places.

8 All these are the beginning of sorrows.

9 Then shall they deliver you up to be afflicted, and shall kill you: and ye shall be hated of all nations for my name's sake.

10 And then shall many be offended, and shall betray one another, and shall hate one another.

11 And many false prophets shall rise, and shall deceive many.

12 And because iniquity shall abound, the love of many shall wax cold.

13 But he that shall endure unto the end, the same shall be saved.

14 And this gospel of the kingdom shall be preached in all the world for a witness unto all nations; and then shall the end come.

The Fort Wayne Sentinel

Entered as Second-Class Mail Matter at the Postoffice at Fort Wayne, Indiana.

PUBLISHED EVERY EVENING EXCEPT SUNDAY.
BY E. A. K. HACKETT.

Daily, Per Week, 10c. Weekly, Per Year, $1.00.
(Daily by Mail, $5.20 Per Year.)

VOL. LXXXI. ..... No. 175

12

FRIDAY, MARCH 27, 1914.

Simplicity at Commencements

Addressing the Southern Indiana Teachers' association at Indianapolis Thursday, Charles A. Greathouse, state superintendent of public instruction, voiced a timely and most sensible plea for greater simplicity in the commencement exercises of the public schools of Indiana. We are quite sure Mr. Greathouse's argument will strike a responsive chord in every section of the state. Whether or not it will prove effectivee is, of course, quite another matter. We are quite as much slaves to custom in the matter of school commencements as in other affairs, and it will require courage to break away from the ridiculously burdensome methods that have obtained a foothold through many years of usage.

There may have been a time when graduation from school was signalized by the simple presentation of a certificate attesting the scholastic honors won, with perhaps brief exercises of appropriate character. From this simple and inexpensive occasion commencement has evolved year by year into a more and more elaborate function with a multiplicity of incidental social festivities that extend over the greater part of a week, exhaust the members of the class and the school officials, and entail upon a very large proportion of the families of the graduates a burden of expense that constitutes actual hardship.

It is neither more nor less than pitiless tragedy. One readily understands how those parents of moderate means, or even those in straightened circumstances, will desire that their children shall not suffer by comparison with those more fortunately situated financially in receiving the honors fairly won by the work in the schools. Very naturally they will suffer any privation along other lines to enabe their children to share fully the plaudits, the congratulations and the festivities attendant upon graduation. They stint and skimp and deprive themselves in many ways to provide funds for dress, for presents, and for social activities of one sort and another that have come to be an inseparable part of commencement week. The practice exacts a penalty that is too often measured in hardships of many succeeding weeks and months—long, indeed, after the gladsome function which occasioned it has been otherwise forgotten. It is gratifying to reflect that in recent years there has been some effort in Fort Wayne to remedy this condition by progress toward the simplicity urged by the state superintendent. There may well be a great deal more done along the same lines.

When divers and sundry statesmen in congress have talked endless and unnumbered hours in discussion of the proposition to repeal the Panama tolls exemption, the members will finally cast their vote precisely as they had already made up their minds to vote before the deluge of oratory was released. The opportunity to talk may be valuable as a safety valve and highly edifying to the folks back home, but it is not likely to have any sort of effect whatever on the decision congress is going to make.

After a brief but unsatisfactory experience with the latter variety, one of whom she is now suing for divorce, a Boston woman declares that on the average mechanics are vastly preferable to millionaires as husbands. It hadn't occurred to us before, but that fact may explain why there are so many more mechanics than millionaires.

A school census just taken at South Bend to ascertain the class of motion pictures which most impress boys reveals an almost unanimous verdict for the sensational films, detailing the exploits of detectives, robbers and Indians. Which shows that, after all, those South Bend boys are just boys.

EARNING THEIR $7,500.

(St. Louis Republic.)

There is work to be done in Washington, and yet a good many congressmen are beginning to glance furtively over their shoulders and wonder how "things are back home." Canal tolls, dreadnaughts, water power rights, trust regulation, Alaskan development and a dozen other questions still loom large between the weary congressman and possible adjournment.

Meanwhile the party primaries draw near. Gentlemen with aspirations to serve their country are beginning to toss their hats into the ring and the poor incumbent is forced to sit tight in Washington, wondering just how much of his "fence" needs "fixing." Congressmen are getting weary and uneasy. They have been hammering away since April, 1913, and who shall blame them if they grow a bit "weary of well doing" when they hear ominous crackings and crashings up and down the palings.

There will be very little hurrying home from Washington this year, and those who come will make their stay brief. It has become markedly unpopular to desert the firing line. There are indications that congress will hardly adjourn before mid-summer. The men who make the race for re-election will have to rest their cases upon their records made at Washington.

In this the year of 1914 congressmen are beginning to understand what it means to earn their salaries. The member is giving more work for his $7,500 per annum and mileage of 20 cents per mile each way.

PREVENT THE FLY.

(Pittsburg Dispatch.)

The health department of the city of Washington has just issued a circular containing advice that should be extended to all the land. It is served up in three words:

"Prevent the fly!"

The document bases itself on the evident doctrine that it is much better to prevent the fly by suppressing the places where he breeds than to "swat" him after he has been bred by thousands and millions. For that purpose every one is asked to co-operate. But there is this difference in the necessity of co-operation. To clean up a single breeding place cuts off, before birth, the lives of hundreds or thousands. To swat a lot of flies means that other swarms, perhaps bred at the same spot, are left to produce annoyance and spread infection.

The work of prevention covers a wide ground. "Particular attention should be paid to garbage cans. They should be tight with a tight cover and the contents removed regularly. Stables should be kept clean. Flies will breed in almost any moist filth. Therefore, do not throw, place, or allow to remain, unclean refuse of any character upon the public parking or upon open lots. Under no circumstances allow house refuse to accumulate upon the ground of the yard or private alley. Keep such refuse in proper receptacles and see that the same is removed regularly." All dwelling houses and places where food is kept should be watched carefully and kept scrupulously clean.

If careful attention is given to such measures there will be greater relief from the fly pest than could be secured by years of the "swatting" campaign.

NEW VOTERS.

(Chicago Tribune.)

Chicago's new voting strength is formidable. Nearly 700,000 citizens are enrolled, and of this number approximately one-fourth are of no declared party. The women who registered on Tuesday and the women who, although registered, did not vote in the primaries are, for the most part, voters without a party.

Women who refrained from making use of their new power in the primaries thus revealed their independence and their desire to maintain it. They have no party affiliations and no partisan prejudices. They can not be herded and driven by the call of party names. They will look more at the name of the candidate and less at the name of the party. Thus they eliminate the nonsense of partisanship.

This is an effective addition to the independent vote of the city which heretofore, with any sort of favoring opportunity, has made itself felt. The new note in local politics is not one of politics as men have understood the term. It is a demand for effective domestic service.

Twenty-Five Years Ago

What The Sentinel Had to Say About Persons and Events Twenty-Five Years Ago.

Charles Wilding is at Indianapolis today on business.

Hon. I. D. G. Nelson is in the city to select a residence.

John Eckart and Charles Allen were at Warsaw yesterday.

Residents of South Wayne will vote tomorrow on a proposition to make that precinct a separate town.

Dr. Dinnen, Dr. Dills and Dr. Van Sweringen, members of the board of pension examiners, met today.

County Clerk Dr. George W. Long has contributed a handsome desk to the Hendricks club.

Jesse H. Young, the jeweler, ran into a couple of fighting dogs on Calhoun street this morning while riding his bicycle and was badly bruised when he fell.

Charles Guild, manager of the Jenney Electric power station, has gone to Chicago on business.

R. T. McDonald and his private secretary, C. C. Miller, are at New York city.

George E. Randall, of the Kansas City Star, and Irwin Randall, sons of Hon. Franklin P. Randall, are visiting at home.

The council will meet in regular session tonight and will again take up the question of opening East Columbia street.

John Rink and Mart Mergel went to the Kankakee marshes today to enjoy the hunting reported exceptionally attracting this week.

John Evans and August Bruder are recent purchasers of bicycles in Fort Wayne and they are trying hard to become expert riders.

A barn belonging to Henry Shaffer and another belonging to William Kampe, adjoining, on High street, were destroyed by fire last night.

Charley Reese has resigned his position in the clerical department at the Berghoff Brewing company's offices to act as clerk for his father, Captain Reese.

South Broadway along the street railway tracks is receiving its coat of much needed gravel. West Main street is in a horrible condition and it is almost impossible to cross the railway tracks of the city lines to go from one side of the street to another with a vehicle.

FRECKLES

February and March Bring Out Unsightly Spots.—How to Remove Easily.

The woman with tender skin dreads February and March because they are likely to cover her face with ugly freckles. No matter how thick her veil, the sun and wind have a strong tendency to make her freckle.

Fortunately for her peace of mind the recent discovery of a new prescription, othine—double strength, makes it possible for even those most susceptible to freckles to keep their skin clear and white. No matter how stubborn a case of freckles you have, the double strength othine should remove them. Get an ounce from Meyer Bros. Co. and banish the freckles. Money back if it fails.—Adv.

MONROEVILLE NEWS.

Monroeville, Ind., March 27.—D. C. Stout, of Fort Wayne, called on friends here Monday.

The Voirol building, on Main street, is being remodeled inside and will be occupied by C. Brewrer with his lunch and pool room.

The junior class of the high school will give its reception for the senior class on April 24.

Miss Matilda Blombach, of Fort Wayne, is the guest of her sister Mrs. S G. Felger.

Chas. Merica, of the United States navy, stationed at New York, returned there Monday after spending a twenty days' furlough with his parents, Mr. and Mrs. Smith Merica.

Ed Ahr, of Decatur, called on friends here Thursday.

Johnson Baxter, of Bluffton, was here looking after his property interests Wednesday.

Geo. Burchell is confined to his home with an attack of the grippe.

Sam Ginther, of New Haven, spent Tuesday here with friends.

J. L. Freidline will be the republican candidate for trustee of Monroe township and Wm. Haney the republican candidate for assessor.

Winnie Moore, a teacher in Monroe township, was called home to Hicksville, Ohio, Wednesday on account of the serious illness of her sister.

E. C. Schneider, of Springport, Mich., is the guest of Mr. and Mrs. J. D. Carpenter.

Mrs. Herbert Finch, of Elkhart, deputy grand chief of the Rathbone Sisters order, visited the lodge here Thursday evening.

Chas. Ahr, of Fort Wayne, was here on business Wednesday.

The committee to solicit financial support for the M. E. church worked all day Tuesday and succeeded in getting several hundred dollars more than was pledged last year. Rev. and Mrs. C. M. Hollipeter served a splendid lunch at noon and a large number of members enjoyed the social gathering in the evening.

W. D. Kyle, of Fort Wayne, was here on business Thursday.

A high school base ball team was organized Wednesday evening with Howard Webster as manager and Ralph Peckman captain. An effort will be made to get a game for next Friday afternoon.

The Dean Ellison sale has been postponed until Monday on account of the bad weather.

A jolly bunch of young people enjoyed a progressive eat Friday evening, calling at the following homes: Mrs. M. A. Smith, Mrs. E. E. Campbell, Mrs. Frank Kline, Mrs. C. L. Youse and Mrs. Addie Jones. In the crowd were Maud Smith, Glaziel Kline, Mary Campbell, Grace Youse, Berneice Jones, Vane Freidline, Howard Webster, Sam Mull, Harry Whittern and Albert Mumper.

Herd No. 1, Benevolent Order of Buffaloes, has been granted permission to again use the North Clinton street grounds for a carnival during the coming summer.

HIS "POULTRY" INTOXICATING.

Man Tells Mayor He Was Under Spel of Laughing Water.

Connersville, Ind., March 27. J. D Lucas, of Rushville, said he had a hen and chickens in his suitcase, when a patrolman arrested him as he was boarding a traction car to go home. Lucas later said to the mayor that he "was under the spell of laughing water." A gallon jug of whisky, surrounded by quart bottles of beer, was found in the suitcase.

Try Sentinel Want Ads.

$1.00 Embroidery Back Kid Gloves

69c

A Full Line of Kayser's Silk Gloves. Every Pair Guaranteed.

Ruben's
608 CALHOUN ST

Sash Ribbons in All Widths
Over 100 Styles of New Ruchings
Beautiful Line of New Neckwear

The Approach of Easter Makes This Sale of Suits and Coats Doubly Important

50 Sample Suits made in the most approved Spring styles. Peau de Cygne line, $15.00 values.

$9.98

$25.00 Crepon Suits. Peau de Cygne lined **$15.98**
Made in the most approved style; Tunic Skirt; all colors and all sizes

$18.00 Silk Moire Coats **$12.98**
Silk Coats are the most favored garment for spring.

$18.00 Ratine Coats **$12.98**
Beautifully made and trimmed with Silk Bulgarian collar and cuffs.

$12.98 Imported Wool Crepe Dress **$7.98**
You must see this dress to appreciate the value.

1,000 Pairs Lace Curtains at About 1-3 Off

$ .75 LACE CURTAINS	$ .42
$1.00 LACE CURTAINS	$ .79
$1.25 LACE CURTAINS	$ .89
$2.00 LACE CURTAINS	$1.59
$3.00 LACE CURTAINS	$2.39
$1.00 VOILE CURTAINS	$ .69
$2.00 VOILE CURTAINS	$1.48
$ .15 CURTAIN NET	$ .10
$ .18 CURTAIN NET	12½c

Special Sale of Undermuslins and Corsets

79c Crepe Gowns, 56 inches long **48c**

$1.50 Hand Embroidered Gowns, made of crepe, nainsook and cambric at **98c**

$1.50 Perfect Fitting Princess Slips **98c**

79c Double Panel Underskirts **48c**

$1.50 Underskirts, deep flounce of embroidery **98c**

$1.00 Guaranteed Corset **79c**

$1.50 Wilhelmina Corset **98c**

75c Extra Long Corset **48c**

50c Extra Long Corset **39c**

A Complete Showing of Nemo Corsets

Spring Hat Styles

The products of all famous makers are now on display at our store. They represent all the newest Spring Blocks and Shapes. Choose from our many styles,

We Invite Their Inspection

$2.50, $3.00, $4.00, $5.00

BOHNE'S
TWO STORES

824 Calhoun St. 1412 Calhoun St.

LECT OFFICERS AND TALK CANAL

William M. Griffin Again Heads the Commercial Club.

P. A. RANDALL SPEAKS

The annual meeting of the Fort Wayne Commercial club was held Thursday evening and all former officers were re-elected as follows: President, William M. Griffin; vice president, Van B. Perrine; treasurer, J. R. McCulloch; second vice president, Ward L. Wilt; directors, W. H. Bensman, S. K. Blair, M. Dukes, George M. Haffner, Charles R. Lane, M. H. Luecke, E. W. Puckett, William H. Scheimann, John Wilding and Judge Sol A. Wood. The directors were elected by ballot from a field of twenty candidates.

Following the election the annual report on the year's work was presented by Secretary Charles L. Biederwolf, and the members then were entertained by an address by Perry A. Randall, whose talk was confined to the proposed barge canal connecting Lake Erie and Lake Michigan. The members extended a rising vote of thanks to Secretary Biederwolf for his activity and to President Griffin for the success of the club during his first term as president. Mr. Griffin responded by giving a short address in which he stated that he expects to do better during the coming year than during the past.

Mr. Randall's Address.

In speaking for the canal, Mr. Randall said in part:

"A month ago we had an afternoon and evening waterways meeting at the Elks' temple in this city. About 1,200 were in attendance at these meetings—an average of about 600 at each one. Of this 1,200 not more than 300 were Fort Wayne people—the balance were from out of town.

"Being at the head of the procession, composed of four or five canal enthusiasts, I am constantly asked as I pass along the streets or enter the stores and public offices, about the canal. These questions, as a rule, indicate the point of view of the individuals asking them. Will the canal ever be built? Will we live to see it? Do you really suppose any one now living in Fort Wayne will see the canal? Questions of this kind with thousands of variations are constantly being asked. A few of our people have faith in the project, but the great mass of our citizens are doubters or worse.

"The canal means more to Fort Wayne than anything ever before proposed. It will double our population and our taxables within ten years after its completion. It will furnish the means of making Fort Wayne the greatest and most important city in the state.

"It will be built. It must be built. It will relieve, as nothing else can, the greatest congestion of traffic now existing in the nation. Every trunk line railroad going from the Atlantic ocean to the middle west crosses the state of Indiana and 85 per cent of these trunk line railroads pass over the northern twenty miles of Indiana.

"What should the people of Fort Wayne do? They should awaken to the importance of this great project. They should lend a hand in helping to foster the sentiment for it. When the survey is completed, probably during the present year, we shall want to go to congress for appropriations to construct it. When we ask congress for appropriations it will require from us that the people along the line shall furnish the right of way; it will require that every municipality through which it passes shall furnish free terminals, properly equipped to handle the business passing through the canal. We shall need at that time an awakened public sentiment that not only will believe in the canal, but will believe in it so firmly that it will aid in getting this right of way for the canal and the free and well-equipped terminals for it. We are starting out to get 2,500 members to the Erie and Michigan waterway in this county who will pay $2.00 each per year to help to promote it. Fort Wayne will be one of the greatest beneficiaries of the canal. It should be willing to assume the great responsibility of educating sentiment everywhere in favor of it. Every one should feel a desire to have some part in pushing forward this great project."

DROPS DEAD IN HOTEL.

B. F. Keith Vaudeville Magnate, Expires Suddenly in South.

Palm Beach, Fla., March 27.—B. F. Keith, of Brookline, Mass., the vaudeville magnate, dropped dead of heart failure at his hotel here at midnight.

Mr. Keith was 67 years old and apparently had been in the best of health. Mrs. Keith and Paul Keith, a son, were with him here. Mr. Keith and his son Paul had been discussing business matters in their apartments and the latter, stepping outside for a moment, returned to find his father dead. The body will be taken to Boston. Mr. Keith was married to Miss Ethel Bird Chase in Washington, D. C., on October 29 last. They were spending the winter here.

THS OPENING AT FOSTER'S.

The opening of the Foster Furniture company, held yesterday, was a revelation even to many of our older citizens. In spite of the heavy rain of the forenoon about 4,000 people visited the display during the day and evening, and were conducted through the various departments of the great store. The magnitude of the Foster salesrooms is not realized until you have reached the second and third floors and find that above the first floor all of the entire Foster block is occupied, including 25 large display rooms, furnished as parlors, libraries, dining rooms, bed rooms and kitchens. Many people got lost in this intricate maze of connecting, but separate rooms, and had to be shown their way out. The music was by the Metropolitan orchestra and flowers were given out as favors.

Fred and Walter Shanley have been called to New Haven, Conn., by the death of a siste-

$1.50 Spring Waists

Lingeries, voiles, crepes and figured dimities; low and high neck; elaborately trimmed; set-in and one-piece sleeve; some ruffled V necks; a special value at **98c**

$3.00 Spring Skirts

In serges, large plaids and diamond shaped checks; some two-tiered models, peg tops, etc. Priced special at

$1.79

Moire, matelasse, shepherd plaids and crepe skirts in all new patterns.

$4 Skirts $2.87
$5 Skirts $3.87
$7.50 Skirts $5.87

SHOWING EXTRAORDINARY! SPRING APPAREL IN AUTHENTIC STYLES, YET PRICED REASONABLY

You Women Who Have Had to Pay Exorbitants Prices for Your Apparel in Past Years, Will Appreciate This Great Showing Of Easter Garments Priced at Less Than You Would Think Possible. REMEMBER! We Buy the Same Garments From the Same Dealers That Other Stores in Fort Wayne Buy, Yet We Sell at from $5.00 to $10.00 Less Than These Other Stores Sell—Tremendous Purchases Account For It. We Want You to Come Here Tomorrow and See This for Yourself—You Will Not Be Urged to Buy, And Every Consideration Will Be Shown You.

Exclusive Sp'g Coats

Made to Sell at $10. Special Value Saturday..... **$6.95**

Made of fashionable materials and stylishly cut—tago, green, copen and tan colors; daintly trimmed collars.

Fashionable Coats

$15 is the Price The Old Stores Would Charge You **$9.95**

Diamond Waffle, Cheviot, Wool Eponges and Serges; every extravagant Spring color; the Novelty collars and the wide flare bottoms are are very stylish. This coat is a season leader.

Balmacaan Coats

Made of Scotch Tweed in the natty mannish mixtures; protector collar; special at **$5.49**

$25.00 EASTER SUIT SALE

Many distinctive styles for fashionable women—the smart short jackets, elaborately trimmed; tiered, ruffled and peg skirts; Moire, Bedford Cords, Crepes and poplins in every color that is popular. Specially priced at **$15.49**

THE FINEST OF $16.50

Crepe Dresses

The drape, ruffle and flare are in evidence here and charming trimming effects are carried out. All the dashing Spring colorings; a wonderful dress at a wonderful price **$12.95**

$10 Party Dresses

Dainty net bodice with silk skirts in gold, light blue, Copenhagen, pink and white colors. Fully worth $10.00. Priced Satpday only at **$5.95**

Every Woman Needing a Suit Should See This Great Value

Materials are Cheviots, Bedford Cords, Poplines and Crepes in the colors that every woman wants this Spring; Eton and Bolero jackets, with trimmed collar and cuffs; peg top, and two-tiered effects in skirts; a suit that can't be matched elsewhere at the price **$10.95**

A line of Serge Suits in plain blue and black that sell the town over at $12.50, are here at **$8.79**

Wonderful Hats at Wonderfully Low Prices

The effective and stunning models that are priced exorbitantly at other stores are in this great collection at moderate prices—a wonderful example of the GRAND LEADER'S ability to underprice; we want you to inspect these, then compare them with those offered by other stores. You will be welcomed to this money-saving department and every consideration shown you whether you care to buy or not.

HERE IS A LIST OF SAVINGS POSSIBLE:

$1.50 Black Silk Braid Hats...69c
$3 Spring Hats, all colors...$1.87
$10 Exclusive Pattern Hats..$5.89
$2 Black Silk Braid Hats....$1.29
$5.50 New Spring Hats.....$3.49
Child's $1.75 Hats at 98c

$2.50 Untr'med Shapes 99c

Milan and split braids in all the popular Spring colors; some with side flares, others in conservative models. Saturday special at 99c

$4 Plumes $2.98

All Spring colors and black and white; wavy and lustrous, at $2.98

50c Stickups, in all staple colors, at 33c

75c Pom-Poms, tango, blue, black 49c

Shoes Worth $5.00 $1.89

New Spring Styles

Patents, gun metal, satin and suede; some have brocaded cloth tops, others with tops in contrasting colors. The names stamped on these shoes have always stood for the finest in footwear—such as Hanan, Groves and Rood, etc.—slightly damaged but not enough to injure the appearance or the wearing quality; new spool and kidney heels; this is one of your big opportunities to save, priced special for Saturday at **$1.89**

Misses' $2.50 Shoes, $1.49.

Patents, tan and gun metal; nature shaped; welt soles sizes 1½ to 2.

Women's $4 Timson Shoes

Made of vici kid with soft flexible soles; a shoe that stands as the best of its kind; priced everywhere at $4; our price **$2.49**

Men's $3.50 Shoes, $2.49

Lace and button styles in gun metal only; desirable for dress and street wear **$2.49**

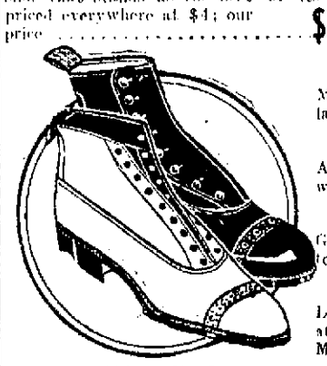

Men's $2.50 Shoes, $1.98

Made of heavy leather with heavy soles; lace and button **$1.98**

Men's $3 Rubber Boots, $1.98

Also sizes for boys; will stand rough wear, at **$1.98**

Boys' $2.50 Shoes, $1.79

Gun metal and patent leather, lace and button styles; sizes 2 to 6; at **$1.79**

Little Gents' $2 Shoes $1.29

Lace and button; sizes 9 to 13½; at **$1.29**

Men's $1.00 Rubbers, narrow or broad toe, at....60c

$2.00 Regal Corsets

98c

SPECIAL! Another tremendous purchase of these fine corsets direct from the maker at such a price concession that enables us to offer them to you at a bargain. Long hips and medium bust, hose supporters attached; ask to see this unusual value.

W. B. Tango Corsets $1.50

Pliable; minimum bust and hips; embroidery trimmed.

NEMO CORSETS. Just received and priced at .....$3 and $3.50

$1.50 House Dresses, 98c
Made of striped and checked ginghams in colors; neatly trimmed with embroidery; low necks, ¾ sleeve; priced special.

Women's $1 Union Suit 69c
Medium weight, lace trimmed knee, silk taped yoke.

35c Union Suits 19c
Spring weight, lace trimmed knee; priced special.

$1 Long Silk Gloves 69c
White and black; elbow length; double tips.

$1.25 Kid Gloves 69c
Black, white and tan; two clasps; specially priced.

25c Burson Hose 16c
Strictly first grade; in black only; Saturday special.

Child's 20c Hose 11c
Extra grade of lisle; fine ribbed.

8c Calicoes 4½c
Best American prints.

8c Ap'n Gingham 5c
Positively fast colors; all size checks.

29c T'kish Towel 19c
Extra size, and very absorbent; Saturday special.

$1.50 T'ble Cloth 87c
Hemmed; full sized; a Saturday special.

$1.50 Bed Spr'd 94c
Size 72x84; hemmed; extra heavy; special.

25c Pillow Cases 17c
Mohawk brand; size 42x36 and 45x36.

29c Pillow Cases 19c
Utica made; size 45x36; Saturday special.

65c Damask 37c
Mercerized; for table use; 72 inches wide.

25c Crepes 16c
Plain and flowered patterns; 32 in. wide.

25c Flaxon 14c
Cross bar effects; 32 in. wide; Saturday special.

Child's $1.50 Dresses 98c
Ages 6 to 14; made of galateas in Balkan and one-piece styles; low neck; wide belted models; braid trimmed; checks and stripes.

GROCERIES
Kirk's Flake Soap, 2 bars 7c
Fairy Soap 3c
3-lb. Sack Salt...3½c
Quaker Oats.....8c
Tomatoes, 2 cans...15c
GRAND LEARDER COFFEE 22c

25c Crepes 19c
Ratine and striped crepes, in plain colors; 27 in. wide.

19c Voiles 9½c
Stripes and plaids in plain colors; 27 in. wide.

25c Tissues 19c
Guaranteed fast color; 27 in. wide.

19c Crepes 9½c
Bulgarian effects, neat designs.

To 75c Silks 39c
Stripes and bud effects; heavy pique cord.

50c Voiles 19c
Very neat bud effects; 40 in. wide.

R. & T. $1 Silk Pongee 79c
Full line of colors; 27 in. wide; Saturday special.

85c Cheney Silk, 67c
Foulards in all the new Spring colors.

65c Messaline 31c
In stripes of several different widths; 19 in. wide.

$1.50 Voiles 59c
Silk bordered; beautiful line of patterns.

30c Floor Mats 21c
Size 16x24; fringed ends; several patterns.

$1 Ingrain Rug 54c
Size 30x54; fringed ends; several colors.

$2.50 Velvet Rugs $1.19
27x54 in. size; Persian and floral designs.

$18.50 Rugs $10.49
8¼x10 feet; all-wool velvet; Persian and floral.

4 Oz. Peroxide of Hydrogen 3c
Mennen's Talcum Powder 9c
25c Swan Down....13c
25c Colgate's Dental Powder 21c
Brilliantine 23c

$1.50 Dustless Mop 89c
Handle included; for floors and linoleums.

$1.50 Lace Curtains 98c
Nottingham weave; 3 yards long.

$1.50 Petticoats

98c

Made of lustrous, crinkly sateen in green, red, pink and tango colors and black; some with broceded flounce, others with deep plaited flounce; a genuine $1.50 value, purchased in such large quantities that we are able to price it at...98c

THREE SPECIALS For SATURDAY at The Seelberg Store 126 East Berry St.

Special No. 1 at

$5.98

For Saturday only. A cravenetted Balmacaan coat, in tweed and homespun—colors grey, tan, and dark grey mixtures. All sizes, 14 to 44. Ideal for motoring or street wear. A $10.00 value for **$5.98**

Special No. 2 at

$2.98

A $4.00 chiffon blouse, all silk lined, and in all colors, such as Copenhagen, flesh, navy, green, etc. Low neck and long sleeves. Embellished at the neck with a black silk velvet ribbon. For Saturday only at **$2.98**

Special No. 3 at

$2.98

Only two dozen of these changeable taffeta blouses. All color combinations. Trimmed with glass buttons. Hemstitched soft roll collar and long sleeves. A regular $5.00 value for Saturday **$2.98**

The Seelberg Store — 126 E. Berry St. — Smart Clothes for Women — Next Calhoun St. and Post Office.

Society

Two beautiful parties are to be given this evening in honor of visiting guests. Miss Geraldine Bulson will give a dinner of eighteen covers at her home in West Wayne street for Miss Kate Crocker and Clark Crocker, who are guests at the home of Kenneth Noble. Mr. and Mrs. E. H. Olds are giving a cotillion this evening at their home in honor of Miss Etelka Riley, of Larchmont, N. Y.

* * *

Mr. and Mrs. J. H. Baltes, of West Woodland avenue, announced the engagement of their daughter, Angella Martena, to Alfred E. Parrot, son of Mr. and Mrs. E. Parrot, on Tuesday evening at a very pretty party which Miss Baltes gave. The date of the wedding is to be April 21. Miss Teresa Martin and Misses Margaret, Beth and Lane Allic, of Huntington, were out of town guests at the party.

* * *

The Junior Orphans' Home society have made arrangements with F. E. Stouder to have one entertainment of special vaudeville at the Temple theater on Easter Monday evening. The tickets will be fifty cents and a percentage of the proceeds will go to the treasury of the Allen County Orphans' home. The young women interested will also take a hand in selling the tickets. Mr. Stouder will have a special bill of high class entertainment to be worth the extra admission price and the society also expects to make money on the programs for the day. It was first planned to give a dance for the same beneficiary and the Juniors had announced that as soon as the lenten season closed they would do so. The present plan, however, made a greater appeal as a possible financial success and the co-operation of Mr. Stouder has given much encouragement to the scheme.

* * *

Mr. and Mrs. Henry Lampert, of Chicago, are guests of Mrs. Henry J. Miller, of Washington boulevard west.

Mrs. L. A. Rose, of Chicago, formerly a resident of this city, is visiting Mrs. Chester Schiefer, of Lakeside.

The W. D. K. Pedro club will be entertained this evening by Mr. and Mrs. Earl Thompson, of West Wayne street.

Mrs. L. A. Confivre and daughter, Marie, are going to Chicago within a few days to remain for several weeks with relatives.

Mrs. C. W. Honeck and sons went to Warsaw today for a short visit. Melvin Honeck will give a piano recital in Warsaw during the time.

Mrs. Earl Williams, of Cleveland, is visiting Mrs. F. W. Kelsey, of West DeWald street, and a number of small social affairs are being planned in her honor.

Miss Venette Sites, who is teaching in Bay View, Mich., and Miss Charlotte Sites, a student at Michigan university, are coming home next week for the spring holidays.

Miss Almyra D. Lewis, instructor of household art in the Holland, Michigan high school, will spend the spring vacation at her home, arriving Saturday evening. Miss Lewis will have as her guest a young lady teacher in the same school.

INDIA TEA

Rivals Coffee for Richness and Surpasses it for Economy

800 CUPS TO THE POUND.

ONE TEASPOONFUL MAKES TWO CUPS.

Published by the Growers of India Tea.

FOUR RICHEST AMERICAN WOMEN.

These are the four richest American women.

The fortune of Mrs. Mary Harriman, widow of E. H. Harriman, is estimated at $175,000,000. That of Mrs. Hetty Green's is believed to be next, amounting to about $100,000,000. Mrs. Margaret Sage, widow of Russell Sage, is a close third, wit habout $90,000,000. And Mrs. third, with about $90,000,000. And Mrs. Anna Weightman Walker before her last marriage, is the fourth of the quartet, with a fortune of $80,000,000.

Each of these women, though left with a large sum of money, has shown her ability, not only to increase it, but to SPEND IT wisely!

Each seems to have made it her aim to continue the policies and to carry out the wishes of her husband.

Each seems to possess the remarkable business capabilities which made the husband a giant of the financial world.

Aside from great wealth, all four women possess a remarkable personality which distinguishes them.

All are interested in the workers and the workings of the world; doing something definite to help; contributing largely and consistently to many philanthropies and charities.

A Country Party.

A company of friends of Mr. and Mrs. Joseph Ulrey and Mr. and Mrs. Clarence S. Wihart reminded them of their wedding anniversary and Mr. Wihart of his fifty-seventh birth anniversary. After music and games an elegant supper was enjoyed. Those who took part in the good time were Mr. and Mrs. Joseph Ulrey and family, Mr. and Mrs. Clarence S. Wihart and family, Mr. and Mrs. Delmore Ulrey and family, Mr. and Mrs. D. H. Forsytho and family, Mr. and Mrs. William Brown and family, Mr. and Mrs. Eldrige Peters, Mr. and Mrs. Frank Oser and family, Mr. and Mrs. Edward Gillespie, Mr. and Mrs. Euton Ulrey and family, Mrs. Frank Pequignot and family, Mr. and Mrs. John Flaugh and family, Mr. and Mrs. John Schneider and family, Mr. and Mrs. George Hatfield and family, Mr. and Mrs. Frank Forsythe and family and the Misses Eva Zorger, Alice Henning, Grace Dustman and Ernest Rucker, John McLaughlin, Ralph Clark, Dervey Zorger, Guy Pilman and James Barkendall.

* * *

Concert Next Monday.

For the concert which is to be given by the Fort Wayne Symphony orchestra at the Majestic theater next Monday evening, an unusually attractive program has been prepared. In addition to other numbers, the string section of the orchestra will present two charming numbers by Grieg, entitled "Heart Wounds" and "Spring." They are the composers op. 34, and bear the title, "Two Elegic Melodies." Greig was a true tone poet, and he possessed in an unusual degree the ability to treat successfully the string section of the orchestra, which is the one that is most capable of sympathetic expression. Another number for string orchestra that will doubtless be thoroughly enjoyed is the favorite "Venezian Love Song" from Ethelbert Nevin's suite, "A Day in Venice." Nevin resided for some time in Northern Italy and has faithfully portrayed in this suite Italian temperament and characteristics.

CONFIRMATION

Special Ribbon Bows tied free at

Malloy's,

1018 Calhoun Street 23-6t

AT THE MAJESTIC.

Miss Ethel Barrymore in "Tante" Tonight.

Tonight is the return engagement of Miss Ethel Barrymore in "Tante," in which comedy she has achieved without question the most emphatic success of her career, her artistic portrayal of the world - renowned, over - temperamental pianiste bringing to her a triumph in fitting succession to her splendid acting earlier in "Mid-Channel," "Alice-Sit-by-the-Fire" and "The Witness for the Defense." C. Haddon Chambers is responsible for the play itself, having made it from the novel of the same name by Anne Douglas Sedgwick. While Mr. Chambers has followed the principal incidents recalled by the readers of the novel, he has not hesitated to make the changes in Tante's character necessary in the transition from the book to the stage. In the play Madame Okraska, called "Tante" by her intimates, is less vicious, selfish, cynical and abnormal than in the novel, although she still remains the artificial, affected, over-temperamental celebrity, living on the adoration of the admirers about her, posing for effect always, insincere and emotional, but always amusing and interesting even in her weakness.

Charles Frohman has surrounded Miss Barrymore with a distinguished company, including as it does Charles Cherry, Haidee Wright, Eileen Van Biene, Mabel Archdall, Mrs. Thomas Whiffen, William Ingersoll and E. Henry Edwards. The four acts of "Tante" have been equipped scenically by Mr. Frohman in the most exquisite taste, and the four present splendid specimens of the scene-builders' art.

Perfect Steel Cut Coffee; 60 to 70 cups to the pound. 30c at all grocers. fri-2-21-tf

AT THE TEMPLE

It looks so easy when Lucille Mulhall does it, but every man and woman in the audience knows it is only one chance in a hundred that he or she could ever land the lariat over the head of a horse or a man the way Miss Mulhall does, if he tried it for weeks. Miss Mulhall does many things in the big sketch, "The Girl Rancher," that is on at the Temple just now, and her beautiful horse appears to be as intelligent as she is well trained. The whole act is a live one and bristles with action and comedy that is generally unexpected. The company is made up of real wild west riders and besides the horses there is a long horn steer, and a broncho that kicks as nothing else can while Charles Mulhall sticks to him like a burr to a piece of cotton. The act is one of the many high class ones that the season has offered.

Lavine and Inman present a rural comedy sketch in which the girl does some slack wire walking and the man has a long string of talk, accompanied by much twisting of legs and contortions of his face that get many laughs. Jim Brown and Belle Jackson have an act called "The Clubman and the Suffragette," which is a winner from the start to end. They have some decidedly clever dialogue. The William T. Burt company have a playlet that is well written and well presented. It is called "The Redemption of Mame," and Mr. and Mrs. Burt and Nell Burt make it quite a family affair. The story is rather touching, just at its close, but it is not too long and no one has time to more than sneak the corner of his handkerchief to his eyes before one of the Otto Brothers sticks his head out and says, "We're next." These well known German comedians have some awfully funny stuff up their sleeves. The imitation of the operatic soprano singer is one of the best things in a long list of fun, some of which is of the slapstick order, but always funny.

Perfect Steel Cut Coffee in tins. 'If it's "Perfect" it's perfect. 30c lb. at all grocers. fri-2-21-tf

AT THE EMPRESS

Tonight is the "Country Store" at the Empress and interest centers around the giving away of a live white baby. The youngster is vigorous and cute and possesses a wonderful pair of lungs. He will be a welcome addition to any home. There will be an order for a strictly tailored suit of clothes for some fortunate man, while among the twenty odd other gifts there will be articles useful and handsome. This will be the banner "Country Store" night, for next week the Empress will offer on Friday night an attraction entirely new. For the present it will me called "Surprise Night."

The entire city is talking about the delightful entertainment furnished by the Eleven Kinkaid Kilties. This big company of clever entertainers present something that is new, novel and interesting. There is a happy swing to the Scotch music and the varied numbers used in this revue send the crowds out whistling. Other acts for the current week include James Peet & Co. in a laughable German skit, Savoy and Brennen, songs and patter, The Tod-Nards, gymnasts, Gehan and Ryder, refined vocalists and the Empresscope. There will be the usual five sent matinee for school children on Saturday afternoon.

Something new! Perfect Steel Cut Coffee in the blue can. 30c lb. at all grocers. fri-2-21-tf

Mr. George Arliss and "Disraeli."

A play of intellectual appeal, both for its historic incidents and its admirable diction, a comedy of the highest order, a superb production in histroionic art is "Disraeli." Mr. George Arliss, who has made the play famous, and his company of finished actors, presented this great comedy at the Majestic theater last evening before an audience that was one of the largest and most appreciative of the season. The great incident from the life of the English statesman that makes the big part of the play, concerns Disraeli's diplomatic battle for the control of the Suez canal for England, which he conducted and won single handed. Mr. Arliss visualizes Disraeli in appearance and without doubt in every characteristic, for Disraeli was known to be a man of eccentricities, a brilliant talker and with an inclination toward dramatic effects. It has been said of Mr. Arliss that he attains the high water mark of a career full of artistic achievement in this play and it certainly seemed to the audience that witnessed the play last night that nothing at all could be desired in any way different from the production and the artistry of Mr. Arliss. As a play alone "Disraeli" is intensely interesting. The intrigue that arises as Disraeli tries to bring the matter of the canal purchase to a head, becomes absorbing in interest. The presence of a Russian spy in the form of a very beautiful woman, the delightful love story of the Lady Clarissa and Viscount Deerford, which Disraeli furthers, and the beautiful tributes of his affection for his wife, which the great statesman never loses sight of, gives the play a tender significance, appealing alike to men and women. The audience was so enthusiastic that Mr. Arliss came forward at the close of the third act and expressed the gratification of himself and his company for the evident appreciation for what is good on the stage by the Fort Wayne theater going public. No actor has ever been received with more warmth of applause and with apparently a more discerning and discriminating appreciation of values than Mr. Arliss received here. In the excellent company were Miss Margaret Dale, who has been seen in this city many times, but never to better advantage than as the clever and beautiful Russian spy, Miss Violet Heming was charming as Clarissa, while other parts taken by Lilla Campbell, Mrs. Arliss, Leile Repton, Noel Tearle, Arthur Eldred, Charles Harbury, Oscar Adye, Henry Carvill were fine features of the performances. The costumes and the various incidentals of the production were both charming and beautiful. The closing picture of the company about to enter the presence of Queen Victoria, was one that will not easily be forgotten.

Spring Millinery now on display, Miss Kirchner, 1006 Broadway.

"Merchant of Venice," Jefferson theater today.

The Fort Wayne Refrigeration society will have a meeting in the Elite hall tonight.

Phones 160 and 555.
Troy Laundry Company
308 to 314 Pearl Street.
Established 1876.

Phones 6003 and 234.
Troy-American Dry Cleaning Co.
1812 Calhoun Street.
French Process. Superior Service.

Double Service from Same Delivery Wagons.
Call Either and Your Wants Will Be Promptly Taken Care Of.

Majestic Theatre
TONIGHT
Return engagement—Charles Frohman Presents
ETHEL BARRYMORE
In C. Haddon Chamber's Comedy,
"TANTE."
Prices, 50c, 75c, $1, $1.50 and $2.

EMPRESS Tonight
Original "Country Store"
Live White Baby Given Away.
25 Useful Gifts—Tons of Fun.

TEMPLE TONIGHT
Keith Vaudeville
Lucile Mulhall & Co.
"The Girl Ranger" with her company of 7 people, using 7 head of horses and a steer.
5 Other Real Features. 5

Symphony Concert
Fort Wayne Symphony Orchestra.
MONDAY, MARCH 30TH.
Majestic Theater.
Soloist, E. Stocher, 'Cello, Chicago.
Majestic Box Office open now.
TICKETS, 50 CENTS.

Easter Only Two Weeks Away

And Spring Is Here

Special Prices For Saturday

Why for less than five dollars you can buy the nobbiest Spring Hat you ever laid eyes on. The new Elsie Janis Sailor; $5.00 value, for **$2.98**

Prettily Trimmed Hats; those tip-tilted, high trimmed styles. We have all colors and can easily match your new Spring Suit. Special Saturday for **$4.98**

Stunning Hats In Our Wonderful Collection

You never saw such beautiful Hats at the prices as we are showing this season at

$5, $7.50, $10.00 and up

MALLOY'S 1018 CALHOUN STREET

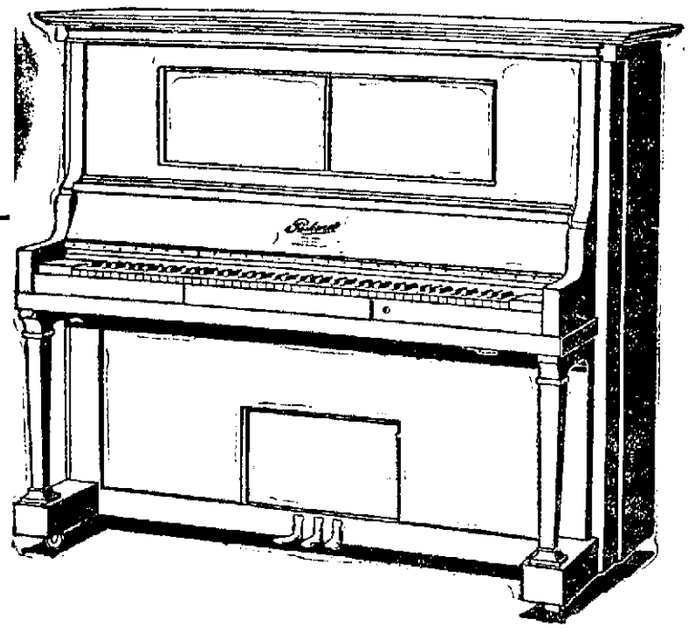

THE PACKARD INTERPRETER

$5,000

WOULD NOT BUY THE PLEASURE, ENTERTAINMENT AND RECREATION THAT MAY BE YOURS IF YOU OWN A

Packard Interpreter

The Music of the Packard Interpreter is far superior to the average playing by hand, and the difference is apparent and appreciated by every one.

The Packard Interpreter is never mechanical and its price divided by the number of years of service is by far the lowest of all player-pianos.

SEE THE NEW STYLES TODAY.

Packard

Packard Music House
930 Calhoun Street

PAINTS ENAMELS
THE ACME QUALITY KIND
STAINS VARNISHES
THE SIGN OF PAINT SUCCESS

WALLS MADE WASHABLE

"I like kalsomine effects, but I want that wall finish that can be cleaned or washed."

This is a frequent inquiry at Acme Quality Paint Store because the up-to-date housekeeper demands a sanitary finish that doesn't need replacing every year.

ACME QUALITY

NO-LUSTRE FINISH

Is a sanitary, washable finish. It is put on like paint, but dries quicker and with a surface that is "flat" and velvety in appearance. Comes in shades and tints especially adapted to artistic interior decoration. Color samples on request.

DEALERS Who Sell ACME QUALITY

Henry W. Schmidt, 1118 Maumee Ave.
Wildwood Drug Store, 3004 So. Wayne Ave.
George F. Miller, 2156 Fairfield Ave.
Challenger Hardware Co., 2032 So. Hanna St.
F. J. Miller, 1801 Lafayette St.
George M. Wendell, 1343 E. Creighton Ave.
Edward H. Miller, 2128 Calhoun St.
Northside Pharmacy, 1643 Wells St.
J. C. Hutzell, 1402 W. Main St.
Sharp & Weihe, Cor. Lafayette & Lewis Sts.
Benton Pharmacy, 1732 W. Main St.
Wm. C. Gerding, Cor. Pontiac & Anthony Blvd.

Indiana Paint & Varnish Co.

City Distributors

Cor. Main and Clinton Sts.

FOLEY KIDNEY PILLS

Successful EVERYWHERE FOR Backache, Rheumatism, Kidneys and Bladder.

Everywhere people are talking about Foley Kidney Pills, telling how quickly and thoroughly they work. You can not take them into your system without good results following.

That is because Foley Kidney Pills give to the kidneys and bladder just what nature calls for to heal these weakened and inactive organs.

Try them for Sound Health.

For Sale by Dreir Drug Co.

DIAMOND LOANS.

$ 50 ONE MONTH, TOTAL COST $1.50
$ 75 ONE MONTH, TOTAL COST $2.00
$100 ONE MONTH, TOTAL COST $2.50

Other amounts at same proportionate legal rates and for longer time if desired.

Ft. Wayne Loan Co.

Room 2, 2nd Floor, 706 Calhoun St. Phone 833. Fort Wayne, Ind.

OUR SPRING SUITS and HATS

Are Now Ready for Your Inspection.

THE BUCKEYE, 819 CALHOUN ST.

NEWS OF FORT WAYNE'S NEIGHBORS

SPRING THUNDER STORM'S DAMAGE

Church at Bippus and Barn Near Mardenis, in Huntington County, Struck by Lightning—Loss $8,500.

Huntington, Ind., March 27.—Lightning and hail of the storm that passed over Huntington and adjoining counties Thursday caused more than $3,500 damage in the county. The barn on the W. H. Rice farm near Mardenis and the Bippus Evangelical church were struck by lightning Thursday morning, while hail in the western and northern parts of the county brought damage. The Rice barn was burned to the ground with all its contents.

After striking the Bippus church steeple the bolt of lightning coursed down through the timber dome and followed the wires of the church's lighting plant to the first floor of the structure. The lighting facilities of the building were badly damaged and were placed out of commission. Extensive repairs to the light plant will be necessary before the lights may be used. The loss is about $500.

Parts of the steeple of the church about two and one-half stories high were badly damaged. The entire upper part of the church was loosened from its anchorage, despite the fact that the steeple did not fall to the ground. Pieces of timber were sent flying through the air when lightning struck the church.

The Rice barn in Jackson township burned so rapidly there was time to save nothing but the live stock.

A great quantity of baled hay, oats and wheat was stored in the barn, and the loss is estimated at about $3,000 with $1,500 insurance.

SAWYER KILLED.

Horrible Accident at the Ball Mill in Ohio City.

Van Wert, O., March 27.—An appalling accident which cost the life of Charles Phillips occurred at the Ball sawmill in the southwest part of Ohio City. Mr. Phillips was head sawyer of the mill and while in the discharge of duties about the plant slipped and fell against a rapidly revolving saw. None of the other workmen witnessed the accident, but the evidence indicates that he fell headlong. The teeth struck on the top of his head and his body was drawn over the carriage, completely severing the body in halves, producing the most grewsome sight imaginable. Mr. Phillips was aged about forty-two years and was the father of two children. He took up his duties at the Ball mill last September, after it had been leased by residents of Lima, where he lived at the time.

TAX CASE IS SETTLED.

Albion, Ind., March 27.—The suit of the heirs of the estate of the late Jacob Reyher against the county, in which the appellant asked a decrease in the omitted taxes placed on the duplicate by the assessor, Jacob Lindsey, was settled by agreement in circuit court, Judge Wrigley presiding. The agreement was based on findings of the court and is reported satisfactory to all of the parties. The agreement provides that the estate be charged with omitted taxes on $30,487 for 1912; $37,866 for 1911; $30,947 for 1910; $28,960 for 1909; $48,752 for 1908, and $62,270 for 1907, in all making a tax of about $4,100. This is about $100,000 less than the total of taxable property placed on the duplicate, or a reduction of about $2,500 from the tax charged against the estate.

FIND MONEY LOST YEARS AGO.

Huntington, Ind., March 27.—While Homer Hite and Carl Stooker, electricians employed for R. E. Fox, were wiring the Sam Tribolet home, four and one-half miles northwest of Huntington, they discovered $165 in paper money which had been lost for seven years. The men were working upstairs and had moved a wardrobe, when the money was found by them. Mr. Tribolet was called, who explained the presence of the money under the wardrobe. About seven years ago he purchased a farm and had drawn the money from the bank to pay for it. He did not use the whole amount and placed the balance in the hiding place. Later he took a part of the money, supposing he had all of it.

SMASHES RIB WITH COUGH.

Huntington, Ind., March 27.—Thomas Buchanan, living southwest of the city on the G. S. Fahl road, coughed so hard that he broke one of his ribs. The coughing then caused the ends of the broken bone to be rubbed together violently and Mr. Buchanan suffered severe pain before medical assistance could arrive at his home. A physician was called who administered soothing medicine to stop the coughing and then bound Mr. Buchanan's body with bandages in such a manner that the ends of the bone will knit together again. Another fit of coughing would mean agony for Mr. Buchanan and a sneeze would be worse, the physician says.

Take Soda For Sourness, Gas or Indigestion

Undigested food delayed in the stomach decays, or rather, ferments the same as food left in the open air, says a noted authority. He also tells us that Indigestion is caused by Hyper-acidity, meaning, there is an excess of hydrochloric acid in the stomach which prevents complete digestion and starts food fermentation. Thus everything eaten sours in the stomach much like garbage sours in a can, forming acrid fluids and gases which inflate the stomach like a toy balloon. Then we feel a heavy, lumpy misery in the chest, we belch up gas, gas, gas, we eructate sour food or have heartburn, flatulence, water-brash or nausea.

To get instant relief he tells us to get a package of 10 grain Sodagen tablets at any pharmacy and take one or two tablets any time, followed by a tumbler of water which promptly neutralizes this irritating acid; stops fermentation; absorbs the gases and sweetens the entire digestive system.

A local down town druggist states that these 10 grain Sodagen tablets are an old favorite antacid constantly prescribed because of their harmlessness, being simply a compound of Soda, Calcium Carbonate and Magnesia U. S. P.—Adv.

FORMER GUARDIAN ARRESTED.

Portland, Ind., March 27.—Sheriff J. C. M. Cunningham has gone to Paulding, Ohio, where he will take charge of and return Lewis S. Lawson to this city for trial on an embezzlement charge, preferred in an affidavit filed by Dr. J. S. Culbert. Lawson was apprehended at Payne, Ohio, at the instigation of Sheriff Cunningham and is held in jail at Paulding to await extradition. It could not be learned here whether he will return without requisition papers from the governors of the two states. While serving as guardian for Virginia Hartman, a niece, Lawson, it is alleged, squandered $653 of his ward's money.

PEDDLED WOOLWORTH BRANDS.

Goshen, Ind., March 27.—A man who gave his name as J. J. Kelly and his home as San Diego, Cal., was arrested here by Marshal Vesey and placed in jail. The man had been peddling miscellaneous articles about the streets. The goods were similar to those carried by the Woolworth five and ten cent stores and many of the brands were identified by M. W. Matthews, manager of the local store. Kelly was taken before Justice Galentine and given twenty days in jail for peddling without a license.

IS WANTED IN CHICAGO.

Decatur, Ind., March 27.—Deputy Sheriff Kelley and Marshal Melchi drove out to the William Caesar home, on rural route No. 11, near Preble, and took into custody Joseph Wagner, a farm hand working there. Wagner is charged with contributing to the delinquency of a girl in Chicago, and, according to the dispatch from Chicago to the local police, his offense was committed on February 17 of this year. It appears that after committing the offense he left Chicago and came to Adams county and found employment at the Caesar home.

WILL RETURN TO ALASKA.

Kendallville, Ind., March 27.—William F. Stair, for the last fifteen years a mining prospector in Alaska, is here enjoying a visit with his father, Daniel Stair, and sister, Mrs. L. L. Baker, both of whom reside southwest of Kendallville. It is his first visit to his old home in twenty-three years, as he spent some eight years in Nebraska before going to Alaska. Mr. Stair has not made a "strike" in his Alaska mining, but he has done well and he is so enthusiastic over the country that he plans to return there within the next week.

FIELD EXPERT TAKEN HOME ILL.

Angola, Ind., March 27.—Olin Baker, of Albion, who has been employed at Angola in his capacity as a state accountant, was taken dangerously ill while at his work here. Yesterday he was some better and was taken to Albion. Stomach trouble and other complications are the cause, and his mind is temporarily affected by the sickness. Overwork is said to be largely responsible for his breakdown.

FIRE DESTROYS RESIDENCE.

Pierceton, Ind., March 27.—John Campbell, of Wooster, suffered a serious loss when his residence with nearly the entire contents was destroyed by fire. Mr. Campbell was eating dinner and knew nothing of the fire till the section men rushed in and raised the alarm. At that time the blaze had gained such headway that the roof on the front part of the building was about to fall in. Only a few things could be gotten out.

AUBURN CLAIMS DISTINCTION.

Auburn, Ind., March 27.—Auburn is the first city in the state of Indiana to have a day set aside as public health day, according to information given out by Dr. J. N. Hurty, secretary of the state board of health. In speaking of the city's public buildings, Dr. Hurty said that had he been a member of the former city administration of Auburn he would have first considered the erection of a new school building and then the building of a new city hall.

WABASH PHYSICIAN DIES.

Wabash, Ind., March 27.—Dr. B. A. Houser, a prominent physician, director of the Farmers' and Merchants' National bank here and a heavy stockholder in the Fletcher bank at Indianapolis, died at his home here, after an illness of many months. Dr. Houser was 62 years old and had spent practically all his life in Wabash county. He is survived by a widow, daughter and his parents.

FARMER DIES OF PNEUMONIA.

Warsaw, Ind., March 27.—Following a short illness, Richard Haven, 68 years old, a well known farmer residing four miles northeast of Etna Green, is dead at his home. Pneumonia was the cause of death. The deceased is survived by his widow and three daughters.

CONVOY NEWS.

Convoy, Ohio, March 27.—Mrs. Ervin Helms was hostess to the Ladies' Embroidery club Thursday afternoon.

Mrs. Thomas Salmon was a Van Wert shopper Wednesday afternoon.

Class No. 6, of the M. E. Sunday school, met Wednesday evening at the home of Mr. and Mrs. J. A. Greulach.

Mr. and Mrs. John Brittson, of Middlebury, were the guests of Mr. and Mrs. Philip Kriescher.

Edna Mollenkopf was a Van Wert shopper Wednesday afternoon.

Miss Bunck, trained nurse from the Lutheran hospital in Fort Wayne, left Thursday morning, after having nursed Mrs. Walter Kriescher back to health again.

Mrs. J. W. Miller was hostess to the Anti-Cant class of the M. E. Sunday school Thursday evening.

Pearl High was a Van Wert visitor Wednesday.

Mr. and Mrs. Fred J. Roberts and daughter, Rebecca, who live near Ohio City, left Thursday morning after visiting at the homes of many friends and relatives near Convoy.

Edna Mollenkopf and Flossie Hall leave Friday morning for Bryan, Ohio, where they will attend the Northwestern Ohio Teachers' institute.

Mabel Mollenkopf and Mrs. Chas. Mollenkopf and son, Dale, spent Thursday in Van Wert shopping.

Wilma Anderson and Mrs. Sid Miller were shoppers at Van Wert Thursday.

Adrian Maier left Thursday morning for Baltic, Ohio, where he will visit at the homes of many relatives and friends.

Mrs. R. Butler, of Dayton, and Mrs. W. A. Butler, of Van Wert, came Thursday to be the guests of Mr. and Mrs. Ray Stuckey, in Convoy.

Mrs. E. M. Thomas went to Fort Wayne Thursday morning to visit for several days at the home of her relatives, Mr. and Mrs. W. J. Bowker.

Mrs. A. R. Thomas and grandson, William Thomas, of Van Wert, were Wednesday vistors at the home of Mr. and Mrs. Elgin Petit.

Born, to Mr. and Mrs. Harvey Elliot, Tuesday, a son.

Mr. and Mrs. Chas. Mollenkopf entertained the following Wednesday evening at their home west of Convoy: Mr. and Mrs. Wm. Feasby, Mr. and Mrs. Chas. McDole and Mr. and Mrs. Joe Feasby and Mr. and Mrs. Frank Zinn and families.

Mrs. Beacher Allen and Emma Railing were Van Wert business callers Thursday afternoon.

CROUP RELIEVED IN FIFTEEN MINUTES

No need to dose delicate little stomachs with internal medicines—apply VICK'S Croup and Pneumonia SALVE Well over throat and chest. In five minutes the breathing is easier and in fifteen minutes the worst cases are relieved. Croup can be prevented absolutely by an application of Vick's at bed-time covered with warm flannel. Absolutely harmless. Samples on request. At all druggists, 25c, 50c and $1.00. Vick Chemical Co. Greensboro, N. C.

$15

If You Are Anxious To See The Styles

Discriminating men will accept this Spring---If you want to see the greatest Suit value ever shown in Fort Wayne,

Spend part of this evening looking in our South Window or better still come in Tomorrow and pass judgment on

The Exhibition of Spring Suits for Men and Young Men

That We Are Going to Sell "Saturday"

At $15.00

Examine them carefully and if you fail to acknowledge them worth $20.00, we will be very much disappointed.

The Coats are cut on the very newest English, Semi-English and conservative models. The materials are pure wool cassimeres, cheviots and worsteds, of the season's most desirable patterns and colorings, as well as plain and fancy blue serges; sizes for all men, in slims, stouts, stubs and regulars. You can't match them elsewhere at $20.00. Try it.

Come, See Them, 'Twill be a Pleasure to Show You

Other Spring Suits at $10 and up to $25
Spring Overcoats $10 to $30

Largest Showing of "Balmacaans" in Town
---Priced at $10.00, $12.00 and $15.00---

CLOTHING HOUSE Lehman's 808-810 CALHOUN STREET.

Special---
Boys' Confirmation Suits
Pure wool serge, Norfolk Coat and full Knicker Trousers
$5.00

Shipment after Shipment of new Spring Goods arriving daily from the Eastern Markets and we are better prepared than ever before to supply you with spring and Summer needs.

GO-CARTS GO-CARTS

Come in and see our line of Go-Carts—the Gendron, the world standard. See the Gendron for style, durability, price and finish.

Special for tomorrow—$10 value collapsible Go-Cart, Spring Seat, Reclining Back, Adjustable Back, 10-in. Rubber Tire Wheels; Special $5.98

Reed Go-Cart in Grey, Brown and Tan. Prices ..... $14.00 up

English Go-Cart. New Coil Spring Reclining Back, etc. Prices ..... $13.00 up

SHIRTWAISTS

A big shipment of new styles in Summer Shirtwaists just received. All sizes.

$1.50 and $2.00 values 98c
Other special prices ..... 49c and 69c

CHILDREN'S HATS

Come in and see our new styles in Children's and Misses' Hats. You will find one of the largest lines at popular prices in the city. We have most all kinds, styles and shapes. You will find our prices reasonable. Prices ..... 25c up to $3.48

CORSETS

Come in and let us fit you in a new model Henderson Fashion Form Corset. We have all the new models. Prices run $1.00, $1.49, $1.98 and up.

75c Empire Corset 39c
$1.00 Extra Long Empire Corset; Special .. 69c

Muslin Underwear

See our new line of Ladies' Muslin Underwear. Just received Corset Covers, Night Gowns, Princess Slips, Combination Suits, Drawers and Petticoats, all at popular prices.

WALL PAPER

Just received a big shipment of new Wall Paper. Special prices at..... 3c and 5c a roll

Special for Saturday Only

$1.00 value Wash Bowls and Pitchers 59c
$1.00 Slop Jars 49c
14-qt. Enamel Dish Pan 25c
10-qt. Enamel Preserve Kettles 25c
3-qt. Enamel Coffee Pots 25c
5c Toilet Paper 3c
10 bars Laundry Soap 25c
White Cup and Saucers 5c
$1.00 value Enamel Slop Jars 69c
White Dinner Plates 5c

Do your trading at Fort Wayne's Greatest Bargain Store and save 25 cents on every dollar you spend.

KANE'S 614 Calhoun Street

SPORTING PAGE

SWITCHES TYRUS TO THIRD PLACE

Other Changes Indicate That Gainer is Not Counted Upon.

PIPP IS BEST FIELDER

Gulfport, Miss., March 27.—With the training camp season virtually ended and the eve of departure of his first squad at hand, Manager Jennings last night framed his tentative batting order for the game with which the Tigers will open their 1914 season at Navin field against the St. Louis Browns. This line-up, of course, is subject to change anywhere excepting in three spots, these being center, right and short, where, bar accidents, Cobb, Crawford and Rush will perform. No one of these would be cut of the game at the start of the year, no matter how phenomenally any candidate for his berth might perform in the exhibition contests.

This is the batting order as Jennings is figuring on it at the present time:

Bush, shortstop; Kavanagh, second base; Cobb, center; Crawford, right; Burns, first base; Veach or High, left; Moriarty or Purtell, third; Stanage, catcher; Dubuc or Dauss, pitcher.

Apart from his indications of present preference in the matter of his recruit talent, Jennings' most interesting decision in framing his line-up is the placing of Cobb third, instead of fourth in the batting order. Earlier in these dispatches it has been told that such a thing was probable. Cobb should bat third, as it gets him in behind a couple of fast men—assuming that a speedster follows Bush in the batting list—and puts him on with the club's long hitter, Crawford, at bat. This is a mutual benefit, Crawford's presence at bat aiding Cobb in his base running and Cobb's presence on first putting the pitcher in a bad spot with Crawford.

In the years of his greatest successes in the matter of run scoring and base running, Cobb hit third and he goes back there for that reason. He is of more value to his team there, and the switch cannot injure his own batting figures. The third that will count, both in the cases of Cobb and of the team, is the selection of the man to follow the lead-off hitter. Kavanagh is placed there at present, and will be drilled in the work of advancing runners. Bush, Kavanagh and Cobb all being with the team that Jennings will head on the northern trip, it may be said in this connection that Kavanagh has not necessarily won from Baumann yet in the fight for second base.

It will be seen from a glance at the line-up and from Jennings' qualification that "Kavanagh will bat second if he makes a regular position," that first, second and third bases and left field all are still subject to debate. Jennings rather fancies Burns over Pipp, though the latter is far and away the better fielder, because he thinks the right-hander will be the more aggressive player and the better hitter. Gainer is not counted out and will be on the bag on April 14 if Burns slumps on the trip north. His case, in fact, parallels that of Baumann. In each instance a recruit is picked, and then he and the veteran are asked to fight it out.

Probably the hardest decision Jennings will have to make will be in regard to third base. Purtell is doing brilliant work, and, with Moriarty gone, would have the job cinched right now. Moriarty, however, has started to hit about where he left off last fall, when he was doing the best batting of his career. He also is a valuable man on an infield of youngsters, that needs steadying. The disputed outfield position at present between two veterans, Veach and High, both of whom will go north with Moriarty's club, High has a chance to beat out Veach because the little fellow is hitting, while the regular 1913 guardian has not been able to get a good start.

One change in his prepping plans was decided on yesterday by the Detroit manager. Originally he had figured on leaving Crawford, Dubuc and Dauss with Moriarty's squad until after the Nashville series, which is slated for Saturday and Sunday, April 4 and 5. Now he has decided to call these three veterans from Memphis to Louisville, reporting in the latter city on April 4. In exchange, to join Moriarty at Nashville, Jennings will send Hellman or Demmitt, and one or two pitchers. The Moriarty squad will have seven boxmen, when it starts north.

Purpose of this switch is to give Jennings more time to rehearse the game-breaking section of his squad in team batting. Of the first five men named in the order given at the start of the story, Jennings will have all save Crawford. Under the new arrangements, the latter will play nine games with the first squad, in Louisville, Cincinnati and Indianapolis. Dubuc and Dauss will also get a chance to finish their preps. Jennings expects to depend on this pair, Boehler, Hall and Coveleskie, at the outset of the campaign, picking from the others as the spring goes along.

THE BUFFALO FINALS.

INDIVIDUAL EVENTS.

William Miller, Detroit, 675	$200
R. Coffin, Bradfort, 670	170
J. F. McCullough, Indianapolis, 663	140
N. Owen, Louisville, 659	125
J. C. Ameiging, St. Louis, 653	110
C. Kranz, Louisville, 648	100
W. Knox, Philadelphia, 647	90
R. Griebel, Cleveland, 646	80
O. Kallusch, Rochester, 645	65
E. Hess, Chicago, 642	55

TWO-MEN EVENTS.

Negley-VarNess, Newark, 1,245	$300.00
Bodems-Rodems, Buffalo, 1,242	237.50
Shenkel-Smith, Pittsburg, 1,242	237.50
Miller-Ralston, Detroit, 1,238	200.00
Owen-Sutton, Louisville, 1,230	175.00
Schmidt-Williams, Chicago, 1,229	150.00
Hradek-Danek, Chicago, 1,227	135.00
Dormeyer-Flisinger, Buffalo, 1,220	115.00
Hagerty-Elwert, Toledo, 1,220	115.00
Guston-Miner, Chicago, 1,208	100.00

BOOST THE VICTROLA FUND.

Faculty Will Meet Students of High School in Basket Ball Game.

Students and faculty will unite in an effort to boost the victrola fund of the school by playing basket ball on Monday night at Library hall and giving the net receipts to this fund. There are no limitations placed upon the faculty. They are welcome to draft anybody from Prof. C. T. Lane on down the line and even the lady teachers are not exempt so that a fine field and a lot of excellent talent will be at hand from which to pick a club.

On the other hand the students are confined to players who are not on the regular high school club but at that they expect to win and the game promises to be interesting. A preliminary of exceptional merit will precede the big event of the evening.

Barrels of money to loan on Diamonds, Watches and Jewelry.
WARTELL,
928 Calhoun St. 1-15-tf

MARTIN HAS BIG JOB BEFORE HIM

Must Prove That No Mistake Was Made in His Appointment.

FANS ARE FOR HIM

Harry Martin has a big job ahead of him this season as he must prove both to Claude H. Varnell and the local baseball public that no mistake was made when the owner broke a precedent and advanced a man from the ranks to the position of manager.

In the first place Martin will start with the good will of the public as his appointment is undoubtedly popular, but the continuance of this popularity depends largely on his ability to keep his team in the running all through the season.

He says that he is coming here Monday with the intention of proving that he is entirely capable of discharing the duties that will develove upon him as the head of a baseball club that has always been a big factor in the Central league.

Backed by an owner who never hesitates to make any reasonable investment to strengthen his team when misfortune weakens it, and working for a man known among the players as one of the "square" fellows of the game, Martin will have every opportunity to prove his worth.

Most people believe he will be able to do this, and cite his thorough knowledge of the game, his long experience and natural ability as reasons for their belief. He will probably be a strict disciplinarian and he can enforce the rules with impunity as he keeps good hours himself, is very temperature in his habits and is a stickler for good conduct during the games and off the field.

Owner Claude H. Varnell will meet him here and with Guy Sample they will look over the first lot of recruits and begin weeding out to make room for the next squad. Mr. Varnell expects to stay a month and hopes that his park will be free from water so that he can give players the benefit of a warm club house and baths.

BRUNSWICK LEAGUE SCORES.

ENTERPRISE.

Players.	1.	2.	3.
Becker	185	194	164
Henschen	172	175	179
Smith	166	185	157
Hill	169	158	157
Heinle	140	151	126
Totals	832	863	845

HAVANA SEALS.

Players.	1.	2.	3.
Tuttle	195	152	202
Bennett	170	165	185
Lockrider	170	217	233
Hecht	160	189	153
Totals	695	723	773

WAYNE KNIT SCORES.

TWO-MEN EVENTS.

Players.	1.	2.	3.
Carr	162	237	185
Meisner	162	145	227
Totals	324	382	412
Grand total—1,138.			
Bartels	169	163	156
Wolf	171	205	175
Totals	340	368	331
Grand total			1,039
Handicap			6
Total			1,045
Deck	206	182	212
Buhr	165	166	189
Totals	371	348	405
Grand total—1,120.			
C. Schroeder	186	146	116
Toy	147	160	134
Totals	333	306	250
Grand total—889.			
Handicap			183
Total			1,066
Rehm	160	175	142
Miller	194	157	162
Totals	354	332	304
Handicap			75
Grand total			990
Kliffle	114	128	135
Einseidel	152	153	129
Totals	266	281	268
Grand total			815
Handicap			63
			878
Swain	149	167	207
Rainey	170	164	177
Totals	319	331	384
Grand total			1,034
Handicap			20
			1,054
Ansiett	168	119	175
Thieme	143	147	142
Totals	311	266	317
Grand total			894
Handicap			39
			933
Theo. Figel	170	148	155
Ford Figel	150	149	143
Totals	320	295	298
Grand total			913
Handicap			114
			1,027
Pressler	150	166	175
Ortlieb	147	177	136
Totals	297	343	311
Grand total			951
Handicap			150
			1,101
Hoelle	151	142	178
Hattendorf	119	172	168
Totals	279	314	346
Grand total			939
Handicap			12
			942
Siebold	157	181	205
Meyers	103	120	161
Totals	260	301	366
Grand total			927
Handicap			25
			1,002

INDIVIDUAL EVENTS.

Bartels	165	219	226—601
Handicap			6
			607
Carr	155	177	198—530
Swair	161	186	197—544
Deck	138	169	180—487
M. Streufe	154	139	118—411
Handicap			141
			552
F. Rainey	155	152	144—431
Handicap			60
			491
C. Schroeder	122	124	195—442
Handicap			126
			567
T. Figel	146	139	157—442
Handicap			75
			517
H. Watson	163	134	156—453
Handicap			36
			489
G. Einseidel	134	166	127—427
Handicap			12
			439
H. Miller	177	160	179—516
A. Pressler	153	156	136—445
Handicap			75
			520
E. Meisner	189	190	175—504
E. Siebold	133	170	201—504
Toy	145	150	153—448
Handicap			57
			505
Wefel	174	124	189—487
Handicap			75
			512
V. Meyers	138	108	120—356
Handicap			180
			536
H. Halterdorf	127	172	178—477
Handicap			12
			489
Buhr	150	168	177—495
Wolf	189	172	215—576

MEETING OF THE BOWLERS.

Arrangements for a city bowling tournament will be made at a meeting called for the Metropolitan alleys tonight. All bowlers will be welcomed to the meeting and all are urged to come as some important matters will come up and the general sentiment is sought.

BOSTON RED SOX HAS AMONG ITS RECRUITS ONE MOST PROMISING INFIELDER IN EVERTT SCOTT.

(By Hugh S. Fullerton.)

Hot Springs, Ark., March 27.—There are a dozen men in America who could take the material that is represented in the training camp of the Boston Red Sox and make a championship team from it. The material is there; material enough to give Connie Mack the battle of his life for the highest honors of the American league.

Logically the Red Sox should be a close second choice in the American league race. Really they ought not to be figured seriously at all.

Why? There are two whys, Lannin and Carrigan. Lannin, the new owner, is a grand fellow, game, earnest, willing—but he does not know baseball. Carrigan is a grand fellow, a grand ball player.

Mechanically the team is all right. It has suffered two hard blows. Woods' appendicitis has crippled the pitching staff just when it was threatening to become the best in the circuit. Of course, they claim Smoky Joe will be as good as ever, but he will not. He will be able to pitch, but an operation like that sets a fellow back a year, anyhow. Wagner is suffering from rheumatism and is badly crippled up by it.

The catching staff—Cady, Carrigan, Nunamacher and Thomas is as strong as any in the country, well fortified in every way. The outfield is the class of the league, with Speaker, Hooper and Lewis in excellent condition and Henriksen as sub. The infield looks a bit wabbly. Engle is a bad first baseman. Janvrin is not good enough to drive Engle off the base. Yerkes is steady, reliable and has a punch. Wagner is a world beater, when in shape, but a world beater with rheumatism cannot do much. The Red Sox are fortunate in having grabbed Scott of St. Paul. Gardner has developed into a whale of a third baseman. Of the newcomers Cooney, a youngster, shows a lot of promise. Walsh from Worchester is unripe, and Wilson from Lynn probably will drop back quickly.

Ray Collins is in the best form he has been in his career, steadier and better and ready right now. He is a great pitcher. Bedient is good. Leonard is very promising, but has a lot of faults. Foster hardly will do, although he has shown a flash this spring.

The new material does not appear to help the case much. Radloff from Manistee, Zeisler, Coombe, Kelly and Tobson are the tryouts.

Boston should not worry. Stahl won a pennant with a team no better than this one.

SERVING SECOND TERM.

John Blossom

John Blossom, or Jack, as he is best known at Yale, is serving his second term as captain of Yale's baseball team. When Jack was a youngster he aspired to be a pitcher, but has been a great success as a shortstop, the position he now holds.

Thief Who Stole Gloves Put Ball Players in Bad for Start of the Season.

Gulfport, Miss., March 27.—If the miscreant who broke into the Tigers' clubhouse recently and stole half a dozen gloves had realized what a lot of bitter enemies he was making, he might not have had the nerve to go through with the burglarious enterprise.

If there is one thing in this world that a ball player truly loves, it is his glove. It takes a long time to break in one of these pads just right, and some of the athletes think that only once in a lifetime does the perfect glove appear. Originally the leather things do not cost very much. About $4 will buy the best infielder's glove at the prices quoted in the professionals, while even the most expensive catcher's mitt is not listed higher than $16.

But after a fellow has spent months oiling one and getting the padding just to suit him it becomes almost priceless and he would defend it with his life. All the gloves taken from the Tigers were family pets, and their like never will be seen again, according to the men who suffered from the robbery.

There is nothing particularly handsome about the average baseball glove. Most of them are the most dilapidated forlorn looking objects anyone could imagine. They are usually tattered and torn and liberally cut up, but they serve the purpose and are perfectly molded to the individual needs of their owners. There are cases on record where the ill-advised activities of a ball player's bride have almost caused the honeymoon to end in divorce. Seeing a dirty, smelly and generally untidy bit of leather lying around the house, the bride cannot reconcile it with her ideas of neatness and throws it in the ashheap. Then when hubby wants to use his pet, he learns the awful truth.

"Oh, Jim," protests the tearful wife. "That glove was torn all to pieces and couldn't have been worth 10 cents. I will be glad to get you a nice one if you will stop complaining."

"But," comes back wrathful Jim, "it had taken me four years to get that glove in just the proper shape. Bill Smith used it for two seasons and gave it to me as a token of his esteem when he quit the game. I wouldn't have sold it for $100. A new glove may look pretty but it will never give me the same service as that old bird."

Honus Wagner's gloves are famous in the National league. The big Dutchman cuts the palm completely out of them and leaves just enough leather on the tips of the fingers to hold the thing together. The glove looks as though rats had been gnawing on it for weeks, but Honus thinks it beautiful and gets great service out of it. Donie Bush is another fellow who likes the palmless variety, and he is famouh for rescuing gloves so old that nobody else can use them and making them into faithful friends.

FORT WAYNE ASSOCIATION.

CENTLIVRES.

Players.	1.	2.	3.
Jackson	292	222	178
Kelly	160	148	176
Centlivre	182	172	160
Brooks	170	235	181
Hills	173	212	163
Totals	887	989	852

BERRY BUFFETS.

Players.	1.	2.	3.
Knoll	156	170	168
May	159	150	193
F. King	200	188	...
Klein	...	...	193
S. Miller	169	148	201
H. King	192	224	171
Totals	876	881	926

PAYNE TEAM WHIPPED.

The Lyceum Feds scored a 70 to 5 victory over the Payne team at the Lyceum last night. Players and summary:

Lyceum—Blee and DeWald, forwards; Flaherty, center; Brown, Daley and Tegtmeyer, guards.

Payne—Lehman and G. Howard, forwards; W. Howard, center; Dorel, Reichelderfer and A. Howard, guards.

Field goals—Blee 3, DeWald 5, Flaherty 22, Brown 3, Tegtmeyer 2, W. Howard 1, A. Howard 1. Foul goals—Lehman 1, Reichelderfer 1.

J. H. Henderson, an electrician employed by the Fort Wayne and Northern Indiana Traction company, is ill and confined to his home at 2522 South Calhoun street.

ST. JOHN'S LEAGUE SCORES.

SWASTIKA.

Players.	1.	2.	3.
H. Gollner	144	127	130
H. Jacobs	117	162	122
R. Fahnke	167	147	122
V. Jacobs	142	109	141
W. Neeb	162	106	139
Totals	732	651	655

CADILLAC.

Players.	1.	2.	3.
M. Certia	160	165	159
C. Geller	154	108	...
E. Jacobs	122	...	137
G. Beck	...	119	139
R. Light	137	...	158
O. Brudi	...	129	...
M. Einseidel	203	171	214
Totals	776	722	807

DON'T SAY WHICH IS WHICH.

A war correspondent who sent in the result of the hostilities between the Juniors and the West End Juniors failed to say which is which but the former won 29 to 21. Players and summary:

One Team—Shulze and Heck, forwards; Diffendorfer, center; Steup and Dunkleberg, guards.

The Other Team—Erdman and Dannecker, forwards; Buck, guard; P. Spiegel and E. Spiegel, guards.

Field goals—Diffendorfer 6, Shulze 5, Heck 2, Steup 1, Erdman 1, Dannecker 1, Buck 1, E. Spiegel 4. Free throws—E. Spiegel 1, Diffendorfer 1, Steup 1.

Leroy M. Longshire, of 421 West Butler street, has been granted patent papers on a detachable latch apparatus.

SAINTS WATCHED FOR WEAK SPOTS

Players Have Been Carefully Observing Style of Zanesville.

WILL WORK SYSTEM

Members of St. Mary's Athletic club basket ball team are fully convinced that there are some weak spots in the Zanesville club and all winter they have been attending the games played by the club, have analyzed the style and have compared notes with a view of trimming the squad in what will likely be the final battle between the two clubs this season.

When the game starts at Library hall tonight there probably will be a new system in the play of the Saints as they feel that two defeats proves the old plan of attack and defense, defeated twice by Zanesville, is faulty and must be replaced by a new one.

Whether the weak spots have been found or not will be demonstrated in the game tonight. Zanesville is coming on full of confidence in its ability to beat any club in Fort Wayne, and it has shown sufficient strength to warrant this confidence.

Taken as a whole it has been a bad season for the Saints. The club did not strike its gait until the last two or three games for some reason that is as much a matter of conjecture to the players as to the public. The success of former years has not attended the efforts of the players and the supporters of the club call it an off year for the game. In this they are probably right.

Only a few games more will be played and the Saints want to maintain the speed shown in the two last times out and they have worked hard and feel sure they will be able to beat Zanesville. Although suffering the sting of two defeats, the players believe they can make some amends and the game tonight promises to be for blood.

Miller possibly will be in uniform and may be called upon but the regulars have been playing at top speed and a winning combination will not be broken up. Prof. Jacob J. Miller will be the referee.

BOCE WAS REAL NAME.

Fred Clarke finds it hard to laugh while managing a team from the bench, but he had one good one.

"One day we were having a constant jangle with Mr. Klem," said Clarke. "He was on our nerves and we were on his, and Klem was near closing his temper. Late in the game I sent a young fellow to the plate.

"'Who are you batting for?' asked Klem.

"'For myself, of course; who did you think I was batting for?' said the youngster.

"Klem frothed and turned purple. I thought he was going to chase the kid. A minute later I sent Boce to bat. Klem took off his mask and asked:

"'What is your name?'

"'Boce,' said Boce.

"'Don't you boss at me,' yelled Klem. 'I boss you to the bench. What is your name?'

"'Boce,' repeated the player.

"'To the bench, you fresh busher,' yelled Klem. And it took me five minutes to explain to the umps that Boce was his real name.

ANDERSON CAUSE OF GREAT WORRY

Failure to Report Gives Manager Quinlan an Uneasy Time.

MAY SEE HENDRICKS

Terre Haute, Ind., March 27.—Manager Larry Quinlan, of the local ball club, has not given up hope of swinging the deal for Ted Anderson and Catcher Vann, secured in a deal with the owner of the Denver Western league club and Indianapolis A. A. team, which has been blocked for the last two weeks. The Indianapolis club will be at Evansville Sunday and Quinlan expects to talk with Manager Jack Hendricks over the long distance phone relative to the proposition. In case he cannot settle the affair over the wire he will go to Indianapolis Monday for a talk with the boss of the Indians. Quinlan believes he can swing the deal, at least for Anderson. Vann is on southern training trip with the Indians and the Grizzlies and may be returned but Quinlan intends going the limit in an effort to secure both players.

Anderson has been ordered to report to the local club but no word has been received from him. He may arrive on any train, while it is possible he has been instructed by Manager Hendricks not to report until further instructions. Anyway the proposition will be closed up the first of the week, as Quinlan wants to know just how the matter stands.

The first active work of the season was indulged in yesterday afternoon at Athletic park under the watchful eye of Manager Quinlan. The boss held the recruits in check as several wanted to cut loose right off the bat. The old heads were too smart for that, but some of the frisky youngsters forgot all about "charleyhorses," sore arms, etc., and had it not been for the manager's advice the big majority of the youngsters would be suffering severely today.

Those out were Madden, S. Hayes, Pauwen, P. Hayes, Heironimus, Fisher, Johnson, Wheeler, Sheehan, Gray, De Priest, Stevenson and McKeesick. Ollie Pickering was out, but so far he has not been signed. Ed Sullivan was on deck, but some unkind youngster had taken his suit and he was forced to stand by and watch the light practice. Voyt, an infielder from a neighboring town, dropped in and asked for a chance to show his worth. He was told to be at the park bright and early in the morning.

EMMAUS LEAGUE SCORES.

SCHENIDERS.

Players.	1.	2.	3.
M. Huser	136	182	182
E. Hagerfeld	129	...	149
P. Stellhorn	...	124	...
J. Lapp	144	155	169
E. Reese	142	119	159
H. Enderbrecht	185	154	127
Totals	737	744	786

GLOBE.

Players.	1.	2.	3.
A. Sauer	169	161	163
C. Meanewisch	155	...	...
H. Dicke	...	181	135
A. Strasser	108	...	...
P. Wambsganss	...	103	124
W. Mennewisch	169	147	186
P. Hitzemann	180	132	103
Totals	781	724	711

Just Come to Port

New Spring fashions.

Rather English.

Coats with soft fronts and lapels that roll to which-ever button you wish to stop them.

High vests. Straight-hanging trousers

Every suit is *guaranteed* to be all-wool, fast in color, London cold-water shrunk, and hand tailored.

Come in and see them.

Kratzsch & Schroeder
618 Calhoun Street

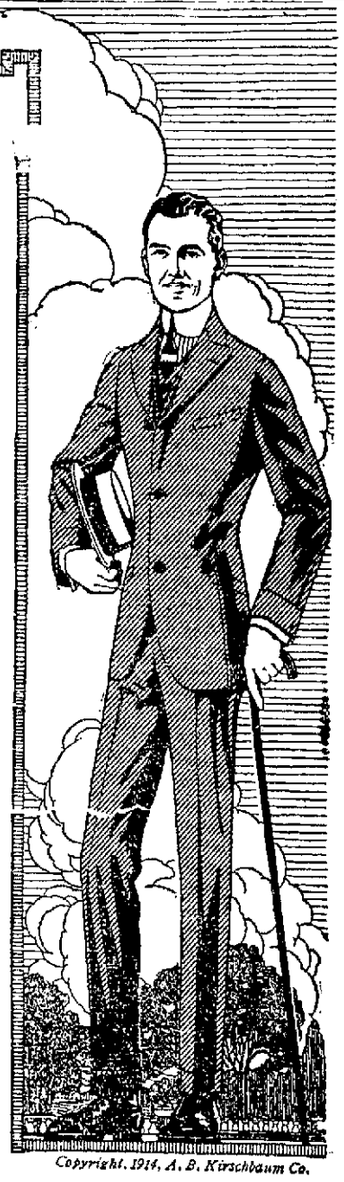

Copyright, 1914, A. B. Kirschbaum Co.

Kirschbaum Clothes
$15 $20 $25 and up
"See the Guarantee and Price Ticket on the Sleeve"

Just Unpacked and Placed In Stock

Several Lines of Smart Summer Frocks and Lingerie Dresses

Consisting of a varied collection of fabrics—white batiste, voiles and crepe, colored crepes in plain and printed and printed jackonettes. The woman who is looking for her summer needs will do well to inspect the daintiness of these dresses that reflect such wonderful values at the prices, which range from

5.95 to 25.00

THREE DAINTY STYLES AT 6.95

Lingerie Dresses of exquisite design, showing the wonderful possibilities that can be crowded into a garmnt at this modest price. Fine cotton voile in each instance—tunic drapes, frilling, laces and ribbon for embellishment.

Easter Blouses In Profusion Here

Of unusual importance are the new blouses because of the shortness of the coats and the curving lines of the front which brings the waists into prominence. That the designers have outdone their past efforts to make blouses measure up to style and charm, and given them a general effect that is soft and graceful is very observant among the new blouses now on display.

Jap Silk Blouses 1.95
Extra fine white Jap silk, low neck opening, large flaring collar, simulated short sleeves; regular $2.50 value.

A Creation in Voile 3.50
Finest cotton voile, dainty embroidering, elaborate with tiny tucks and lace, exquisite low neck with soft rolling collar.

Chiffon Taffeta Blouses 3.75
The blouse you will admire, the prettiness of the low neck, collar and tie is just suggestive of the sailor style.

A New Shadow Lace .. 5.00
A new blouse added to the great showing of our $5.00 blouses. A transparent creation with the new simulated collar.

Chiffon Voile Blouses 5.75
Canary, burnt orange and emerald green. Transparent silk chiffon voile—the beauty blouse of the hour.

TOMORROW

A Collection of the Latest "Balmacaan" Coats at **5.95**

Worth Regularly $10.00.

By figuring with a manufacturer who had on hand a quantity of short lengths of the favored fabrics used in the wanted Balmacaan Coats, our Mr. Rosenthal on a recent trip to New York bargained for whatever quantity the remnants would make and the result was that we received twenty of the smartest garments which we in turn offer at the same saving we made. They are all alike in style design—raglan sleeves, side pockets, mannish collar and are extremely full. The fabrics are well assorted—mixtures, broken checks, hair line checks and stripes—colors bordering on the brown, gray, tan and black and white. Women's and Misses' sizes.

The Suit, Dress and Costume Fashions Predominating the Easter Season

The snappy little short Coats, the open necks and stand-away collars, the new figure lines emphasized by the tiers, flounces and bustle drapes, the Roman effects—the general looseness of all garments at this time confirm our earlier judgment of the settled styles for Spring.

The wonderful gathering of the clans of fashion here tomorrow has been closely checked up for fashion correctness, and you will not see even a suspicion of experiment or style uncertainty in whatever you may see or that may be especially shown to you. It is a fashion exhibit par excellence to which your attention is especially called—one in which certainly you will find utmost style satisfaction—and at prices that will meet your instant approval.

Tomorrow We Place On Sale a Special Collection of New Spring Tailored Suits, at 18.50 and 22.50

This important collection represents the best products from four of the best New York manufacturers, containing in quantity fifty-two suits with a total of fifteen styles, as many colors and shades, and a well selected list of Women's and Misses' sizes.

21.75 and 22.50 are the regular prices at which these suits were to be sold. The fact that they all arrived this morning by the same express and could be placed in stock at one time, prompted us to make a special feature for tomorrow's offering at these special prices, and any woman or miss who has suit needs will do well to look over the assortment.

They are all designed in the prettiest of the newer styles: hip ruffles and flounces, full tunics, bustle drapes, with moire and silk applications in pretty contrast or self colors.

Fabrics in plain and striped wool poplin, gabardines, crepons, diagonals, serges and fancy worsteds. In colors, mahogany, Copenhagen, navy, pea green, garnet, tans, brown, checks and stripes.

The Special Prices Are 18.50 and 22.50

THREE NEW DRESSES THAT REFLECT VALUE AND STYLE ..... 10.75, 15.00 AND 18.50

The bustle and tunic drape are prominent in these smart and pretty dresses of chiffon taffeta silk. Chiffon lace and Persian printed silk add a pretty effect in the trimming. Low necks and dainty collars aid in giving them exquisiteness. Navy blue, Copenhagen blue and black and changeable effects.

A STUNNING GOWN 20.00
Made of a beautiful quality silk chiffon crepe showing the prettiness of the new bustle drape, fancy trimmed and newest drooping sleeves.

ANOTHER IN CREPE AT 25.00
Crepe de chine with tunic drape, showing a pretty effect of shirring of self material; lace and Persian silk complete the prettiness. A dressy model.

A FANCY CREPE MODEL 31.50
Pea green fancy silk crepe combined with black taffeta and black chiffon. An original and distinctive design reflecting a vast amount of beauty.

Moire---A Favored Fabric in the New Coats

We are showing a splendid assortment of this beautiful fabric in black and colors, along with the silks and all the other novel materials in worsted, color brightness being one of the special features noted in the new coats.

NEW POPLIN COATS 15.00
Just in; very smart in style. Wool poplin in navy, Copenhagen blue and black; raglan sleeves, moire silk collar; button trimmed; silk lined throughout.

A NEW TANGO COAT 16.75
Just the smartest little creation imaginable—corduroy in hunter's green or burnt orange; lined in printed chiffon, bolero front with frock back—something new.

A NEW FANCY COAT 18.50
The fancy effect is in the trim and design; ruffles of silk and lace frilling are special features. The fabric is French serge lined throughout in peau de cygne.

SILK MOIRE COATS 17.50
Tan, wisteria and black; stand-away ruffled collar, fancy shirred effect at back, flaring bottom and cuffs, lined in white peau de cygne silk.

SIL KMOIRE COAT 23.50
Black with black silk lining—a smart model of the newest type—shirred back, large collar, drooping sleeves; a marvel in value.

The Seperate Skirt of as Much Importance as the Suit or Coat This Season

The beautiful style features in connection with fabric prettiness and variety have brought the separate skirt into much prominence; silk, moire, poplin being some of the specially desired fabrics for the new season and of which we show a splendid collection.

Chiffon Poplin Skirts in black and navy blue, designed with double tier over hips and front, panelled back, perfect fitting, good tailoring and good quality fabric **5.95**

Grained Polpin Skirts with tunic drape effect, front and back show tailor's fold, buttons for trimming. An original style of the Boulevard brand **7.50**

Black Chiffon Taffeta Silk Skirts of most beautiful and effective design, showing the new cape effect with graduated flounce. An extra value for **10.75**

NEW PETTICOATS IN ALL COLORS; PRICE RANGE FROM ..... 1.95 TO 5.00

Messaline and jersey silk are the fabrics and the garments are of either fabric or combined with the two, some in solid colors and others in pretty combination effects; in each instance the values are exceptional.

As Prescribed By Madam La Mode

High Brims and High Trims—would be a terse way of indicating one of fashion's Millinery ideas for Spring.

Tomorrow the Chapeaux with the high side flare will receive much prominence in our new millinery section.

Small, chic little shapes, turbans with tricorners will be specially shown, for these two are in the very good grace of the leading modistes of Paris and New York.

As for the trimmings the leading features will be their height, and ribbons, wide failles, clipped pompoms, quills, feather novelties, simulated paradise, etc. will be among contributing factors.

The new Millinery Department is in full blossom with hundreds of the smartest hats at our very moderate prices.

Rosenthal's
"READY TO WEAR STORE"
110-112 W. Berry St. (TWO ENTRANCES) 732 Calhoun St.

OSSIAN NEWS.

Ossian, Ind., March 27.—The Sargasso club was entertained Tuesday evening at the home of Mrs. Aaron Deich. There was an unusually large attendance and Mrs. Charles H. Bell, of Chicago, a former club member, was a guest. The program was of a local nature and the hostess served a lunch. Those present were Mesdames Charles Bell, of Chicago; L. F. Wilson, C. I. Weirich, F. N. Sharp, E. H. Roe, L. E. Miller, E. D. Poffenberger, J. W. Lower, Rem. A. Johnston, W. W. Hoopengardner, S. L. Gorrell, G. G. Glass, E. W. Dyar, F. K. Baker, H. W. Beaty, and Misses Jennie Allen and Nan Johnston.

Mr. and Mrs. Ora Wiley and family, of Fort Wayne, were guests the first of the week of Mrs. Wiley's parents, Mr. and Mrs. Richard Sturgis.

Mrs. Fred Mills has had as guests Mr. and Mrs. Scott Mills and Mr. and Mrs. Willis Wasson, of Fort Wayne.

Mrs. Catharine Osborn is quite seriously sick with shingles at the home of her son, Elias Osborn.

Arthur Miller, who has been living in the Chloe Caston property, moved Wednesday with his family to Bluffton, where he will work for the F. P. Adams company.

Mrs. E. H. Roe and son, Lloyd, spent Wednesday in Fort Wayne as guests of her brother, Wm. M. Doan, and family.

A matinee party composed of Mrs. E. W. Dyar, Mrs. Harry Beaty and Mrs. G. W. Rupright and their guests, Mrs. Chas. H. Bell, of Chicago, spent Thursday in Fort Wayne.

Mrs. W. A. High, of Bluffton, and Mrs. Adam Hatfield spent Monday night with their sister, Mrs. J. W. Goshorn, coming especially to see their nephew, Edwin Goshorn.

The announcement of the marriage of Charles Caston, son of Mr. and Mrs. Josephus Caston, to Miss Edna G. Stainfield, of Antwerp, came to Ossian Wednesday. The ceremony took place Monday at Kalamazoo. The bride is a teacher and Mr. Caston is also teaching at Saratoga, Ind., where they will reside.

Alva H. Milliken, of North Port, Mich., comes Saturday to look after some business matters and will be a guest of her cousins, Mr. and Mrs. Harry Hunter.

Frank Clark is quite ill, suffering from a very heavy cold and being threatened with pneumonia.

William Timbrook, of Harlan, came here Tuesday and is a guest in the home of his son, Walter Timbrook.

Mr. and Mrs. Will Cotton have had as guests Mr. Cotton's sister and her husband, Mr. and Mrs. Henry Newhart, of Prospect.

Mrs. Felix Summers, who has been a guest of Mr. and Mrs. Meredith Aldred, of Bluffton, has returned home.

Homer Goshorn, of Montpelier, has been here for a few days on account of the very critical condition of his brother, Edwin Goshorn, who is today reported slightly better.

Mrs. C. F. Goshorn left Thursday for Aboit to visit with her sister, Mrs. Nathan Powell.

Mrs. Nelson Osborn, of Prospect, has purchased the Wm. P. Clark property for a consideration of about $1,200, and the papers will be made out at once.

The Pythian Sisters are to have a called meeting on Saturday night for the initiation of a new member.

Miss Nina Kellogg celebrated her ninth birthday anniversary by entertaining a number of her school friends on Tuesday, after school. Games were played and Mrs. Kellogg, assisted by Miss Jennie Kreigh, served refreshments. Those present were Marie Chalfant, Vada Woodward, Dorothy Spencer, Alta and Norene Allen, Vera Miller, Pauline Hawley, Mildred Quackenbush, Fay Melching, Avis and Levon Rector, Dorothy Millholland, Hattie and Rosa Archbold, Mabel Kumfer, Anna King, Lavale Cutler, Helen and Corine Hoover, Maxine Gibson, Camilla and Viola Mahnensmith and Vernice Johnson.

Cornelius Taylor, of near Dayton, Ohio, is in Ossian visiting relatives and looking after his farm near Bethel.

John Kleinknight, who has been living near Tocsin and is moving to Kingsland, is now in Ossian with his wife and child, as guests of her parents, Mr. and Mrs. E. E. Osborn.

Mrs. D. A. Roe has returned from a visit with her brother-in-law, John Houser, and family, of near Cincinnati.

Mrs. Sarah Milliken returned Thursday to her home in Muncie, after a visit in the home of her brother, J. S. Krewson.

Mr. and Mrs. Peter Cartwright have as a guest Mr. Cartwright's sister, Mrs. Jane Prough, of Zanesville.

Nearly a half century of service to the people of Northeastern Indiana commends to you the firm of the Foster Furniture Co.

More than one hundred members and friends of Fort Wayne lodge, No. 116, Knights of Pythias, attended the box social and entertainment given Thursday evening at the Pythian home.

GIVEN TEMPORARY PAROLE.

Mrs. Rae Krauss Is Permitted to Visit Dying Father,

Indianapolis, March 27.—Mrs. Rae Krauss, a life prisoner in the Indiana woman's prison, was granted a temporary parole by Governor Ralston late yesterday in order that she might visit her dying father, Frederick Anderman, at Pennville, Ind. The parole starts today and Mrs. Krauss will be free until April 13. Mrs. Krauss will be permitted to visit her father without being accompanied by a guard and prison officials expressed confidence that she would return by the time the parole expires.

Mrs. Krauss was sentenced for killing her stepdaughter at Hartford City in 1904. She was the wife of a wealthy druggist and her arrest caused a sensation. She confessed and threw herself upon the mercy of the court. After her imprisonment her husband and her father visited [illegible] s often as the prison rules would a[illegible] but in a few years her husband st[illegible] visiting her and instituted a suit [illegible] divorce. This suit was tried at Mar[illegible] and dismissed, but a few months later [illegible]rauss was granted a divorce. Since her husband ceased visiting her, Mrs. Krauss' father has visited her regularly until he was taken sick three months ago. He expressed a desire that he might see his daughter again before he dies and Governor Ralston issued the parole that the wish might be fulfilled.

TRY SENTINEL WANT ADS.

A large number of Fort Wayne Knights of Pythias will go to Van Wert Saturday evening to attend a special meeting of Van Wert lodge, No. 130, at which time the rank of page will be conferred to a large class of candidates.

Your Grandmother's Remedy for Purifying the Blood

And Renovating the System in the Springtime

ASK FOR SULPHERB TABLETS.

What was grandmother's unexcelled remedy? Haven't you heard of it? Yes, you have! It was sulphur, cream of tartar and molasses. The main trouble with it was its nauseous taste.

A modern method puts the cream of tartar and sulphur into a sugar-coated tablets and mixes them with herbs, roots, etc., making a wonderful tonic and blood purifier and system cleanser.

Just try Sulpherb Tablets (not sulphur tablets), but Sulpherb—remember the name—and get the tablets in sealed tubes at 50c per tube.

Grown-up people and children who don't feel well, who are constipated or sluggish, or who have pimples, boils, carbuncles, ulcers and the like, can soon rid the system of these impurities by taking this good old-fashioned remedy in modern form. Their action satisfies or money is refunded by the Prescription Products Company, Dayton, Ohio. A free trial sent to any address. Buy of any well-stocked druggists.

SPORTING PAGE

SWITCHES TYRUS TO THIRD PLACE

Other Changes Indicate That Gainer is Not Counted Upon.

PIPP IS BEST FIELDER

Gulfport, Miss., March 27.—With the training camp season virtually ended and the eve of departure of his first squad at hand, Manager Jennings last night framed his tentative batting order for the game with which the Tigers will open their 1914 season at Navin field against the St. Louis Browns. This line-up, of course, is subject to change anywhere excepting in three spots, these being center, right and short, where, bar accidents, Cobb, Crawford and Bush will perform. No one of these would be out of the game at the start of the year, no matter how phenomenally any candidate for his berth might perform in the exhibition contests.

This is the batting order as Jennings is figuring on it at the present time:

Bush, shortstop; Kavanagh, second base; Cobb, center; Crawford, right; Burns, first base; Veach or High, left; Moriarty or Purtell, third; Stanage, catcher; Dubuc or Dauss, pitcher.

Apart from his indications of present preference in the matter of his recruit talent, Jennings' most interesting decision in framing his line-up is the placing of Cobb third, instead of fourth in the batting order. Earlier in these dispatches it has been told that such a thing was probable. Cobb should bat third, as it gets him in behind a couple of fast men—assuming that a speedster follows Bush in the batting list—and puts him on with the club's long hitter, Crawford, at bat. This is a mutual benefit, Crawford's presence at bat aiding Cobb in his base running and Cobb's presence on first putting the pitcher in a bad spot with Crawford.

In the years of his greatest successes in the matter of run scoring and base running, Cobb hit third and he goes back there for that reason. He is of more value to his team there, and the switch cannot injure his own batting figures. The third that will count, both in the cases of Cobb and of the team, is the selection of the man to follow the lead-off hitter. Kavanagh is placed there at present, and will be drilled in the work of advancing runners. Bush, Kavanagh and Cobb all being with the team that Jennings will head on the northern trip. It may be said in this connection that Kavanagh has not necessarily won from Baumann yet in the fight for second base.

It will be seen from a glance at the line-up and from Jennings' qualification that "Kavanagh will bat second if he makes a regular position," that first, second and third bases and left field all are still subject to debate. Jennings rather fancies Burns over Pipp, though the latter is far and away the better fielder, because he thinks the right-hander will be the more aggressive player and the better hitter. Gainer is not counted out and will be on the tag on April 14 if Burns slumps on the trip north. His case, in fact, parallels that of Baumann. In each instance a recruit is picked, and then he and the veteran are asked to fight it out.

Probably the hardest decision Jennings will have to make will be in regard to third base. Purtell is doing brilliant work, and, with Moriarty gone, would have the job cinched right now. Moriarty, however, has started to hit about where he left off last fall, when he was doing the best batting of his career. He also is a valuable man on an infield of youngsters, that needs steadying. The disputed outfield position at present between two veterans, Veach and High, both of whom will go north with Moriarty's club, High has a chance to beat out Veach because the little fellow is hitting, while the regular 1913 guardian has not been able to get a good start.

One change in his prepping plans was decided on yesterday by the Detroit manager. Orginally he had figured on leaving Crawford, Dubuc and Dauss with Moriarty's squad until after the Nashville series, which is slated for Saturday and Sunday, April 4 and 5. Now he has decided to call these three veterans from Memphis to Louisville, reporting in the latter city on April 4. In exchange, to join Moriarty at Nashville, Jennings will send Hellman or Demmitt, and one or two pitchers. The Moriarty squad will have seven boxmen, when it starts north.

Purpose of this switch is to give Jennings more time to rehearse the game-breaking section of his squad in team batting. Of the first five men named in the order given at the start of the story, Jennings will have all save Crawford. Under the new arrangements, the latter will play nine games with the first squad, in Louisville, Cincinnati and Indianapolis. Dubuc and Dauss will also get a chance to finish their preps. Jennings expects to depend on this pair, Boehler, Hall and Coveleskie, at the outset of the campaign, picking from the others as the spring goes along.

THE BUFFALO FINALS.

INDIVIDUAL EVENTS.

William Miller, Detroit, 675.....$260
R. Coffin, Bradfort, 670..... 170
J. F. McCullough, Indianapolis, 663.. 140
N. Owen, Louisville, 659..... 125
J. C. Amelging, St. Louis, 653..... 110
C. Kranz, Louisville, 648..... 100
W. Knox, Philadelphia, 647..... 90
R. Griebel, Cleveland, 646..... 80
O. Kallusch, Rochester, 645..... 65
B. Hess, Chicago, 642..... 55

TWO-MEN EVENTS.

Negley-VanNess, Newark, 1,245....$300.00
Rodems-Rodems, Buffalo, 1,242.....237.50
Shenkel-Smith, Pittsburg, 1,242.... 237.50
Miller-Ralston, Detroit, 1,238..... 200.00
Owen-Sutton, Louisville, 1,230..... 175.00
Schmidt-Williams, Chicago, 1,229... 150.00
Hradek-Danek, Chicago, 1,227..... 135.00
Dormeyer-Flisinger, Buffalo, 1,220. 115.00
Hagerty-Elwert, Toledo, 1,220..... 115.00
Guston-Miner, Chicago, 1,208..... 100.00

BOOST THE VICTROLA FUND.

Faculty Will Meet Students of High School in Basket Ball Game.

Students and faculty will unite in an effort to boost the victrola fund of the school by playing basket ball on Monday night at Library hall and giving the net receipts to this fund. There are no limitations placed upon the faculty. They are welcome to draft anybody from Prof. C. T. Lane on down the line and even the lady teachers are not exempt so that a wide field and a lot of excellent talent will be at hand from which to pick a club.

On the other hand the students are confined to players who are not on the regular high school club but at that they expect to win and the game promises to be interesting. A preliminary of exceptional merit will precede the big event of the evening.

Barrels of money to loan on Diamonds, Watches and Jewelry.
WARTELL,
928 Calhoun St. 1-15-tf

MARTIN HAS BIG JOB BEFORE HIM

Must Prove That No Mistake Was Made in His Appointment.

FANS ARE FOR HIM

Harry Martin has a big job ahead of him this season as he must prove both to Claude H. Varnell and the local baseball public that no mistake was made when the owner broke a precedent and advanced a man from the ranks to the position of manager.

In the first place Martin will start with the good will of the fiddle as his appointment is undobtedly popular, but the continuance of this popularity depends largely on his ability to keep his team in the running all through the season.

He says that he is coming here Monday with the intention of proving that he is entirely capable of discharing the duties that will develove upon him as the head of a baseball club that has always been a big factor in the Central league.

Backed by an owner who never hesitates to make any reasonable investment to strengthen his team when misfortune weakens it, and working for a man known among the players as one of the "square" fellows of the game, Martin will have every opportunity to prove his worth.

Most people believe he will be able to do this, and cite his thorough knowledge of the game, his long experience and natural ability as reasons for their belief. He will probably be a strict disciplinarian and he can enforce the rules with impunity as he keeps good hours himself, is very temperature in his habits and is a stickler for good conduct during the games and off the field.

Owner Claude H. Varnell will meet him here and with Guy Sample they will look over the first lot of recruits and begin weeding out to make room for the next squad. Mr. Varnell expects to stay a month and hopes that his park will be free from water so that he can give players the benefit of a warm club house and baths.

BRUNSWICK LEAGUE SCORES.

ENTERPRISE.

Players.	1.	2.	3.
Beckes	185	194	158
Henschen	172	175	179
Smith	166	185	157
Hill	169	168	157
Heinle	149	151	196
Totals	832	863	845

HAVANA SEALS.

Players.	1.	2.	3.
Tuttle	195	152	202
Bennett	170	165	185
Lockrider	170	217	233
Hecht	160	189	153
Totals	695	723	773

WAYNE KNIT SCORES.

TWO-MEN EVENTS.

Players.	1.	2.	3.
Carr	162	257	155
Melsner	162	145	257
Totals	324	402	412
Grand total—1,138.			
Bartels	169	163	156
Wolf	171	205	175
Totals	340	368	331
Grand total			1,039
Handicap			6
Total			1,045
Deck	206	182	212
Buhr	165	166	189
Totals	371	348	405
Grand total—1,120.			
C. Schroeder	186	146	114
Toy	147	160	134
Totals	333	306	250
Grand total—889.			
Handicap			183
Total			1,066
Rohm	160	135	142
Miller	194	197	162
Totals	354	332	304
Handicap			72
Grand total			990
Moffie	114	128	139
Einseidel	152	153	129
Totals	266	281	268
Grand total			815
Handicap			63
			878
Swain	146	167	207
Rainey	173	164	177
Totals	319	331	384
Grand total			1,034
Handicap			20
			1,054
Anstett	168	119	175
Thieme	143	147	142
Totals	311	266	317
Grand total			894
Handicap			39
			933
Theo. Figel	170	148	156
Ford Figel	150	149	143
Totals	320	295	298
Grand total			913
Handicap			114
			1,027
Pressler	150	166	175
Orilieb	147	177	136
Totals	297	343	311
Grand total			951
Handicap			150
			1,101
Hoelle	151	142	178
Hattendorf	119	172	168
Totals	279	314	346
Grand total			920
Handicap			12
			942
Siebold	157	181	205
Meyers	103	120	161
Totals	260	301	366
Grand total			927
Handicap			25
			1,002

INDIVIDUAL EVENTS.

Bartels	165	210	226—601
Handicap			6
			607
Carr	155	177	198—530
Swair	161	186	197—544
Deck	138	169	180—487
M. Stroofe	154	139	158—471
Handicap			141
			552
F. Rainey	155	152	144—431
Handicap			60
			491
C. Schroeder	122	124	195—442
Handicap			126
			567
T. Figel	146	139	157—442
Handicap			75
			517
H. Watson	163	134	156—453
Handicap			36
			489
G. Einseidel	134	166	127—427
Handicap			12
			439
H. Miller	177	160	179—516
A. Pressler	153	156	136—445
Handicap			72
			520
E. Meisner	139	190	175—504
E. Siebold	132	170	201—504
Toy	145	150	153—448
Handicap			57
			505
Wefel	174	124	189—487
Handicap			75
			512
V. Meyers	128	108	120—356
Handicap			180
			536
H. Hatterdorf	127	172	178—477
Handicap			12
			489
Buhr	150	168	177—495
Wolf	189	172	215—576

MEETING OF THE BOWLERS.

Arrangements for a city bowling tournament will be made at a meeting called for the Metropolitan alleys tonight. All bowlers will be welcomed to the meeting and all are urged to come as some important matters will come up and the general sentiment is sought.

BOSTON RED SOX HAS AMONG ITS RECRUITS ONE MOST PROMISING INFIELDER IN EVERTT SCOTT.

(By Hugh S. Fullerton.)

Hot Springs, Ark., March 27.—There are a dozen men in America who could take the material that is represented in the training camp of the Boston Red Sox and make a championship team from it. The material is there; material enough to give Connie Mack the battle of his life for the highest honors of the American league.

Logically the Red Sox should be a close second choice in the American league race. Really they ought not to be figured seriously at all.

Why? There are two whys. Lannin and Carrigan. Lannin, the new owner, is a grand fellow, game, earnest, willing—but he does not know baseball. Carrigan is a grand fellow, a grand ball player.

Mechanically the team is all right. It has suffered two hard blows. Woods' appendicitis has crippled the pitching staff just when it was threatening to become the best in the circuit. Of course, they claim Smoky Joe will be as good as ever, but he will not. He will be able to pitch, but an operation like that sets a fellow back a year, anyhow. Wagner is suffering from rheumatism and is badly crippled up by it.

The catching staff—Cady, Corrigan, Nunamacher and Thomas is as strong as any in the country, well fortified in every way. The outfield is the class of the league, with Speaker, Hooper and Lewis in excellent condition and Henriksen as sub. The infield looks a bit wabbly. Engle is a bad first baseman. Janvrin is not good enough to drive Engle off the base. Yerkes is steady, reliable and has a punch. Wagner is a world beater, when in shape, but a world beater with rheumatism cannot do much. The Red Sox are fortunate in having grabbed Scott of St. Paul. Gardner has developed into a whale of a third baseman. Of the newcomers Cooney, a youngster, shows a lot of promise, Walsh from Worchester is unripe, and Wilson from Lynn probably will drop back quickly.

Ray Collins is in the best form he has been in his career, steadier and better and ready right now. He is a great pitcher. Bedient is good. Leonard is very promising, but has a lot of faults. Foster hardly will do, although he has shown a flash this spring.

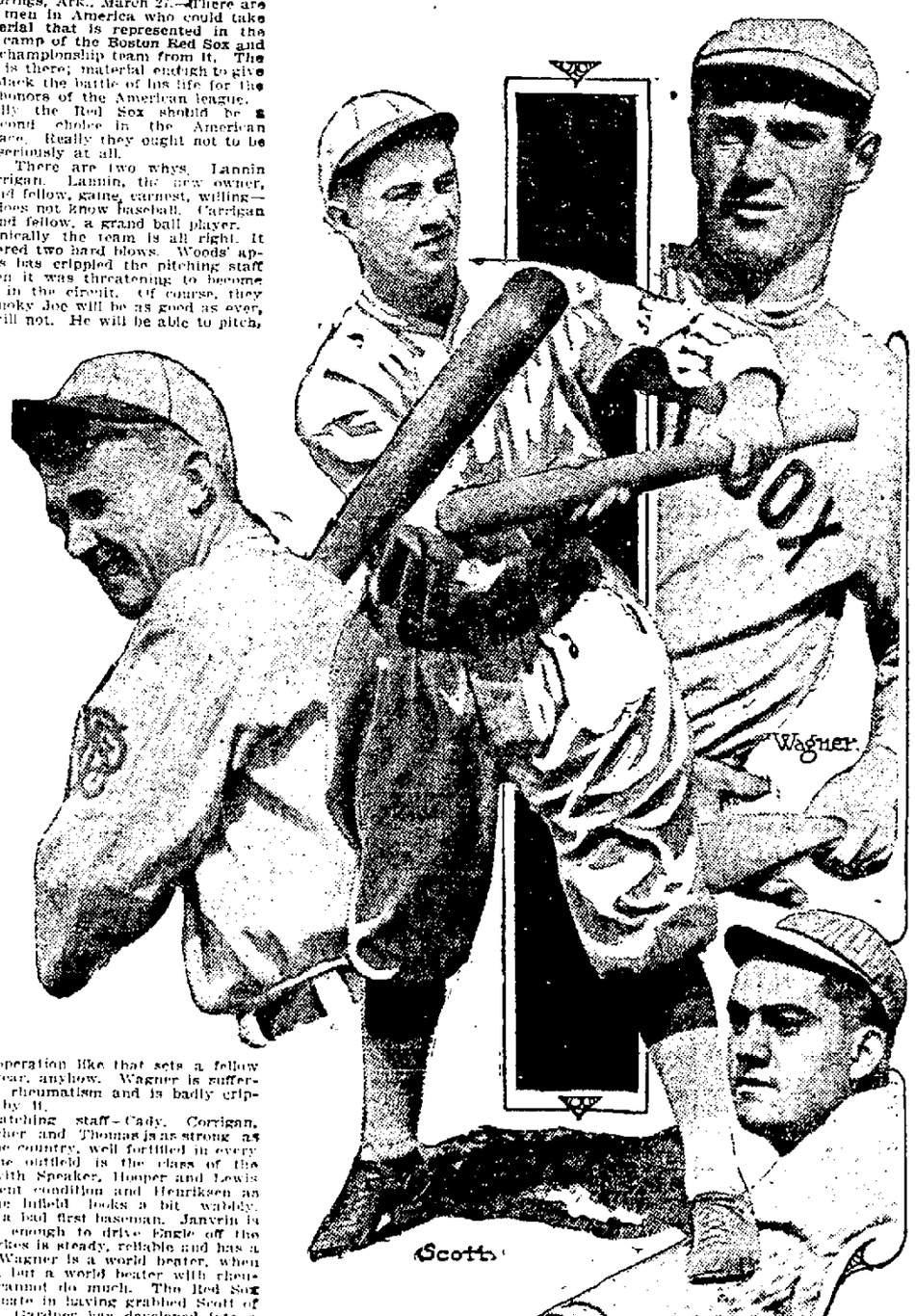

The new material does not appear to help the case much. Radloff from Manistee, Zeisler, Coombs, Kelly and Tolson are the tryouts.

Boston should not worry. Stahl won a pennant with a team no better than this one.

SERVING SECOND TERM.

John Blossom

John Blossom, or Jack, as he is best known at Yale, is serving his second term as captain of Yale's baseball team. When Jack was a youngster he aspired to be a pitcher, but has been a great success as a shortstop, the position he now holds.

Thief Who Stole Gloves Put Ball Players in Bad for Start of the Season.

Gulfport, Miss., March 27. If the miscreant who broke into the Tigers' clubhouse recently and stole half a dozen gloves had realized what a lot of bitter enemies he was making, he might not have had the nerve to go through with the burglarious enterprise.

If there is one thing in this world that a ball player truly loves, it is his glove. It takes a long time to break in one of these pads just right, and some of the athletes think that only once in a lifetime does the perfect glove appear. Originally the leather things do not cost very much. About $4 will buy the best infielder's glove at the prices quoted to the professionals, while even the most expensive catcher's mitt is not listed higher than $10.

But after a fellow has spent months oiling one and getting the padding just to suit him it becomes almost priceless and he would defend it with his life. All the gloves taken from the Tigers were family pets, and their like never will be seen again, according to the men who suffered from the robbery.

There is nothing particularly handsome about the average baseball glove. Most of them are the most dilapidated forlorn looking objects anyone could imagine. They are usually tattered and torn and liberally cut up, but they serve the purpose and are perfectly molded to the individual needs of their owners. There are cases on record where the ill-advised activities of a ball player's bride have almost caused the honeymoon to end in divorce. Seeing a dirty, smelly and generally untidy bit of leather lying around the house, the bride cannot reconcile it with her ideas of neatness and throws it in the ashheap. Then when hubby wants to use his pet, he learns the awful truth.

"Oh, Jim," protests the tearful wife. "That glove was torn all to pieces and couldn't have been worth 10 cents. I will be glad to get you a nice one if you will stop complaining."

"But," comes back wrathful Jim, "it had taken me four years to get that glove in just the proper shape. Bill Smith used it for two seasons and gave it to me as a token of his esteem when he quit the game. I wouldn't have sold it for $100. A new glove may look pretty but it will never give me the same service as that old bird."

Honus Wagner's gloves are famous in the National league. The big Dutchman cuts the palm completely out of them and leaves just enough leather on the tips of the fingers to hold the thing together. The glove looks as though rats had been gnawing on it for weeks, but Honus thinks it beautiful and gets great service out of it. Donie Bush is another fellow who likes the palmless variety, and he is famous for rescuing gloves so old that nobody else can use them and making them into faithful friends.

FORT WAYNE ASSOCIATION.

CENTLIVRES.

Players.	1.	2.	3.
Jackson	202	222	178
Kelly	160	148	170
Centlivre	182	172	160
Brooks	170	235	181
Hills	173	212	163
Totals	887	989	852

BERRY BUFFETS.

Players.	1.	2.	3.
Knoll	156	170	168
May	159	150	193
F. King	200	188	...
Klein	...	...	195
S. Miller	169	149	201
H. King	192	224	171
Totals	876	881	926

PAYNE TEAM WHIPPED.

The Lyceum Feds scored a 70 to 6 victory over the Payne team at the Lyceum last night. Players and summary:

Lyceum—Blee and DeWald, forwards; Flaherty, center; Brown, Daley and Tegtmeyer, guards.

Payne—Lehman and G. Howard, forwards; W. Howard, center; Dorel, Reichelderfer and A. Howard, guards.

Field goals—Blee 3, DeWald 5, Flaherty 22, Brown 3, Tegtmeyer 2, W. Howard 1, A. Howard 1. Foul goals—Lehman 1, Reichelderfer 1.

J. H. Henderson, an electrician employed by the Fort Wayne and Northern Indiana Traction company, is ill and confined to his home at 2522 South Calhoun street.

ST. JOHN'S LEAGUE SCORES.

SWASTIKA.

Players.	1.	2.	3.
H. Gollmer	144	127	130
H. Jacobs	117	162	123
R. Fahnke	167	147	122
V. Jacobs	142	109	141
W. Neeb	162	106	139
Totals	732	651	655

CADILLAC.

Players.	1.	2.	3.
M. Certia	160	165	159
C. Geller	154	108	...
E. Jacobs	122	...	137
G. Beck	...	149	139
R. Light	137	...	158
O. Brudi	...	129	...
M. Einseidel	203	171	214
Totals	776	722	807

DON'T SAY WHICH IS WHICH.

A war correspondent who sent in the result of the hostilities between the Juniors and the West End Juniors failed to say which is which but the former won 29 to 21. Players and summary:

One Team—Shulze and Heck, forwards; Diffendorfer, center; Steup and Dunkleberg, guards.

The Other Team—Erdman and Dannecker, forwards; Burk, guard; P. Spiegel and E. Spiegel, guards.

Field goals—Diffendorfer 6, Shulze 5, Heck 2, Steup 1, Erdman 1, Dannecker 1, Buck 1, E. Spiegel 4. Free throws—E. Spiegel 1, Diffendorfer 1, Steup 1.

Leroy M. Longshire, or 421 West Butler street, has been granted patent papers on a detachable latch apparatus.

SAINTS WATCHED FOR WEAK SPOTS

Players Have Been Carefully Observing Style of Zanesville.

WILL WORK SYSTEM

Members of St. Mary's Athletic club basket ball team are fully convinced that there are some weak spots in the Zanesville club and all winter they have been attending the games played by the club, have analyzed the style and have compared notes with a view of trimming the squad in what will likely be the final battle between the two clubs this season.

When the game starts at Library hall tonight there probably will be a new system in the play of the Saints as they feel that two defeats proves the old plan of attack and defense, defeated twice by Zanesville, is faulty and must be replaced by a new one.

Whether the weak spots have been found or not will be demonstrated in the game tonight. Zanesville is coming on full of confidence in its ability to beat any club in Fort Wayne, and it has shown sufficient strength to warrant this confidence.

Taken as a whole it has been a bad season for the Saints. The club did not strike its gait until the last two or three games for some reason that is as much a matter of conjecture to the players as to the public. The success of former years has not attended the efforts of the players and the supporters of the club call it an off year for the game. In this they are probably right.

Only a few games more will be played and the Saints want to maintain the speed shown in the two last times out and they have worked hard and feel sure they will be able to beat Zanesville. Although suffering the sting of two defeats, the players believe they can make some amends and the game tonight promises to be for blood.

Miller possibly will be in uniform and may be called upon but the regulars have been playing at top speed and a winning combination will not be broken up. Prof. Jacob J. Miller will be the referee.

BOOE WAS REAL NAME.

Fred Clarke finds it hard to laugh while managing a team from the bench, but he had one good one.

"One day we were having a constant jangle with Mr. Klem," said Clarke. "He was on our nerves and we were on his, and Klem was near closing his temper. Late in the game I sent a young fellow to the plate.

"'Who are you batting for?' asked Klem.

"'For myself, of course; who did you think I was batting for?' said the youngster.

"Klem frothed and turned purple. I thought he was going to chase the kid. A minute later I sent Booe to bat. Klem took off his mask and asked:

"'What is your name?'

"'Booe,' said Booe.

"'Don't you boo at me,' yelled Klem. 'I boo you to the bench. What is your name?'

"'Booe,' repeated the player.

"'To the bench, you fresh busher,' yelled Klem. And it took me five minutes to explain to the umps that Booe was his real name.

ANDERSON CAUSE OF GREAT WORRY

Failure to Report Gives Manager Quinlan an Uneasy Time.

MAY SEE HENDRICKS

Terre Haute, Ind., March 27.—Manager Larry Quinlan, of the local ball club, has not given up hope of swinging the deal for Ted Anderson and Catcher Vann, secured in a deal with the owner of the Denver Western league club and Indianapolis A. A. team, which has been blocked for the last two weeks. The Indianapolis club will be at Evansville Sunday and Quinlan expects to talk with Manager Jack Hendricks over the long distance phone relative to the proposition. In case he cannot settle the affair over the wire he will go to Indianapolis Monday for a talk with the boss of the Indians. Quinlan believes he can swing the deal, at least for Anderson. Vann is on southern training trip with the Indians and the Grizzlies and may be retained but Quinlan intends going the limit in an effort to secure both players.

Anderson has been ordered to report to the local club but no word has been received from him. He may arrive on any train, while it is possible he has been instructed by Manager Hendricks not to report until further instructions. Anyway the proposition will be closed up the first of the week, as Quinlan wants to know just how the matter stands.

The first active work of the season was indulged in yesterday afternoon at Athletic park under the watchful eye of Manager Quinlan. The boss held the recruits in check as several wanted to cut loose right off the bat. The old heads were too smart for that, but some of the frisky youngsters forgot all about "charley-horses," sore arms, etc., and had it not been for the manager's advice the big majority of the youngsters would be suffering severely today.

Those out were Madden, S. Hayes, Pauwen, P. Hayes, Heironimus, Fisher, Johnson, Wheeler, Sheehan, Gray, De Priest, Stevenson and McKeesick. Ollie Pickering was out, but so far he has not been signed. Ed Sullivan was on deck, but some unkind youngster had taken his suit and he was forced to stand by and watch the light practice. Voyt, an infielder from a neighboring town, dropped in and asked for a chance to show his worth. He was told to be at the park bright and early in the morning.

EMMAUS LEAGUE SCORES.

SCHENIDERS.

Players.	1.	2.	3.
M. Huser	136	182	152
E. Hegerfeld	129	...	149
P. Stellhorn	...	124	...
J. Lapp	144	135	169
E. Reese	143	149	153
H. Englebrecht	185	154	127
Totals	737	744	786

GLOBE.

Players.	1.	2.	3.
A. Sauer	169	161	163
C. Mennewisch	155	...	...
H. Dicke	...	181	155
A. Strasser	168	...	...
P. Wambsganss	...	163	124
W. Mennewisch	169	147	186
P. Hitzemann	180	132	103
Totals	781	724	711

Just Come to Port

New Spring fashions.

Rather English.

Coats with soft fronts and lapels that roll to which-ever button you wish to stop them.

High vests. Straight-hanging trousers

Every suit is *guaranteed* to be all-wool, fast in color, London cold-water shrunk, and hand tailored.

Come in and see them.

Kratzsch & Schroeder
618 Calhoun Street

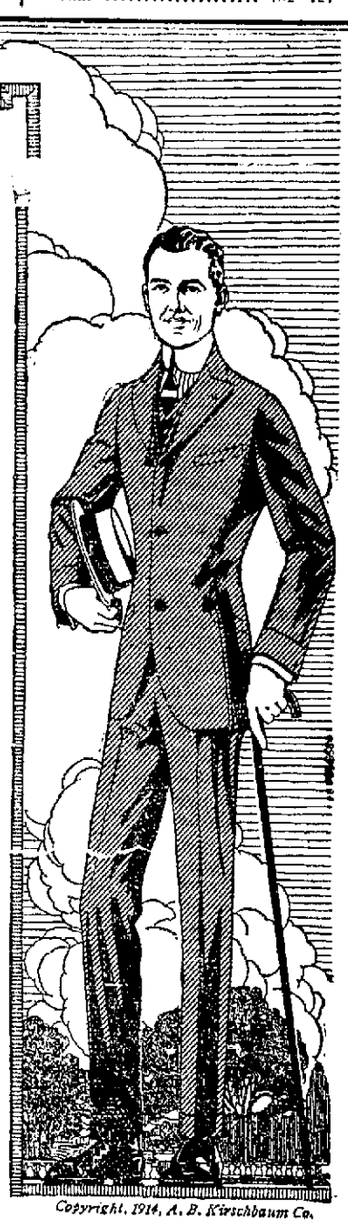

Copyright, 1914, A. B. Kirschbaum Co.

Kirschbaum Clothes
$15 $20 $25 and up
"See the Guarantee and Price Ticket on the Sleeve"

Just Unpacked and Placed In Stock

Several Lines of Smart Summer Frocks and Lingerie Dresses

Consisting of a varied collection of fabrics—white batiste, voiles and crepe, colored crepes in plain and printed and printed jackonettes. The woman who is looking for her summer needs will do well to inspect the daintiness of these dresses that reflect such wonderful values at the prices, which range from

5.95 to 25.00

THREE DAINTY STYLES AT 6.95

Lingerie Dresses of exquisite design, showing the wonderful possibilities that can be crowded into a garmnt at this modest price. Fine cotton voile in each instance—tunic drapes, frilling, laces and ribbon for embellishment.

Easter Blouses In Profusion Here

Of unusual importance are the new blouses because of the shortness of the coats and the curving lines of the front which brings the waists into prominence. That the designers have outdone their past efforts to make blouses measure up to style and charm, and given them a general effect that is soft and graceful is very observant among the new blouses now on display.

Jap Silk Blouses 1.95
Extra fine white Jap silk, low neck opening, large flaring collar, simulated short sleeves; regular $2.50 value.

A Creation in Voile 3.50
Finest cotton voile, dainty embroidering, elaborate with tiny tucks and lace, exquisite low neck with soft rolling collar.

Chiffon Taffeta Blouses 3.75
The blouse you will admire, the prettiness of the low neck, collar and tie is just suggestive of the sailor style.

A New Shadow Lace .. 5.00
A new blouse added to the great showing of our $5.00 blouses. A transparent creation with the new simulated collar.

Chiffon Voile Blouses 5.75
Canary, burnt orange and emerald green. Transparent silk chiffon voile—the beauty blouse of the hour.

TOMORROW

A Collection of the Latest "Balmacaan" Coats at **5.95**

Worth Regularly $10.00.

By figuring with a manufacturer who had on hand a quantity of short lengths of the favored fabrics used in the wanted Balmacaan Coats, our Mr. Rosenthal on a recent trip to New York bargained for whatever quantity the remnants would make and the result was that we received twenty of the smartest garments which we in turn offer at the same saving we made. They are all alike in style design—raglan sleeves, side pockets, mannish collar and are extremely full. The fabrics are well assorted—mixtures, broken checks, hair line checks and stripes—colors bordering on the brown, gray, tan and black and white. Women's and Misses' sizes.

The Suit, Dress and Costume Fashions Predominating the Easter Season

The snappy little short Coats, the open necks and stand-away collars, the new figure lines emphasized by the tiers, flounces and bustle drapes, the Roman effects—the general looseness of all garments at this time confirm our earlier judgment of the settled styles for Spring.

The wonderful gathering of the clans of fashion here tomorrow has been closely checked up for fashion correctness, and you will not see even a suspicion of experiment or style uncertainty in whatever you may see or that may be especially shown to you. It is a fashion exhibit par excellence to which your attention is especially called—one in which certainly you will find utmost style satisfaction—and at prices that will meet your instant approval.

Tomorrow We Place On Sale a Special Collection of New Spring Tailored Suits, at 18.50 and 22.50

This important collection represents the best products from four of the best New York manufacturers, containing in quantity fifty-two suits with a total of fifteen styles, as many colors and shades, and a well selected list of Women's and Misses' sizes.

21.75 and 22.50 are the regular prices at which these suits were to be sold. The fact that they all arrived this morning by the same express and could be placed in stock at one time, prompted us to make a special feature for tomorrow's offering at these special prices, and any woman or miss who has suit needs will do well to look over the assortment.

They are all designed in the prettiest of the newer styles: hip ruffles and flounces, full tunics, bustle drapes, with moire and silk applications in pretty contrast or self colors.

Fabrics in plain and striped wool poplin, gabardines, crepons, diagonals, serges and fancy worsteds. In colors, mahogany, Copenhagen, navy, pea green, garnet, tans, brown, checks and stripes.

The Special Prices Are 18.50 and 22.50

THREE NEW DRESSES THAT REFLECT VALUE AND STYLE ..... 10.75, 15.00 AND 18.50

The bustle and tunic drape are prominent in these smart and pretty dresses of chiffon taffeta silk. Chiffon lace and Persian printed silk add a pretty effect in the trimming. Low necks and dainty collars aid in giving them exquisiteness. Navy blue, Copenhagen blue and black and changeable effects.

A STUNNING GOWN 20.00
Made of a beautiful quality silk chiffon crepe showing the prettiness of the new bustle drape, fancy trimmed and newest drooping sleeves.

ANOTHER IN CREPE AT 25.00
Crepe de chine with tunic drape, showing a pretty effect of shirring of self material; lace and Persian silk complete the prettiness. A dressy model.

A FANCY CREPE MODEL 31.50
Pea green fancy silk crepe combined with black taffeta and black chiffon. An original and distinctive design reflecting a vast amount of beauty.

The Seperate Skirt of as Much Importance as the Suit or Coat This Season

The beautiful style features in connection with fabric prettiness and variety have brought the separate skirt into much prominence; silk, moire, poplin being some of the specially desired fabrics for the new season and of which we show a splendid collection.

Chiffon Poplin Skirts in black and navy blue, designed with double tier over hips and front, panelled back, perfect fitting, good tailoring and good quality fabric **5.95**

Grained Polpin Skirts with tunic drape effect, front and back show tailor's fold, buttons for trimming. An original style of the Boulevard brand **7.50**

Black Chiffon Taffeta Silk Skirts of most beautiful and effective design, showing the new cape effect with graduated flounce. An extra value for **10.75**

NEW PETTICOATS IN ALL COLORS; PRICE RANGE FROM ..... 1.95 TO 5.00

Messaline and jersey silk are the fabrics and the garments are of either fabric or combined with the two, some in solid colors and others in pretty combination effects; in each instance the values are exceptional.

As Prescribed By Madam La Mode

High Brims and High Trims—would be a terse way of indicating one of fashion's Millinery ideas for Spring.

Tomorrow the Chapeaux with the high side flare will receive much prominence in our new millinery section.

Small, chic little shapes, turbans with tricorners will be specially shown, for these two are in the very good grace of the leading modistes of Paris and New York.

As for the trimmings the leading features will be their height, and ribbons, wide failles, clipped pompoms, quills, feather novelties, simulated paradise, etc. will be among contributing factors.

The new Millinery Department is in full blossom with hundreds of the smartest hats at our very moderate prices.

Moire---A Favored Fabric in the New Coats

We are showing a splendid assortment of this beautiful fabric in black and colors, along with the silks and all the other novel materials in worsted, color brightness being one of the special features noted in the new coats.

NEW POPLIN COATS 15.00
Just in; very smart in style. Wool poplin in navy, Copenhagen blue and black; raglan sleeves, moire silk collar; button trimmed; silk lined throughout.

A NEW TANGO COAT 16.75
Just the smartest little creation imaginable—corduroy in hunter's green or burnt orange; lined in printed chiffon, bolero front with frock back—something new.

A NEW FANCY COAT 18.50
The fancy effect is in the trim and design; ruffles of silk and lace frilling are special features. The fabric is French serge lined throughout in peau de cygne.

SILK MOIRE COATS 17.50
Tan, wisteria and black; stand-away ruffled collar, fancy shirred effect at back, flaring bottom and cuffs, lined in white peau de cygne silk.

SIL KMOIRE COAT 23.50
Black with black silk lining—a smart model of the newest type—shirred back, large collar, drooping sleeves; a marvel in value.

Rosenthal's
"READY TO WEAR STORE"
110-112 W. Berry St. (TWO ENTRANCES) 732 Calhoun St.

OSSIAN NEWS.

Ossian, Ind., March 27.—The Sargasso club was entertained Tuesday evening at the home of Mrs. Aaron Deich. There was an unusually large attendance and Mrs. Charles H. Bell, of Chicago, a former club member, was a guest. The program was of a local nature and the hostess served a lunch. Those present were Mesdames Charles Bell, of Chicago; L. F. Wilson, C. L. Weirich, F. N. Sharp, E. H. Roe, L. E. Miller, E. D. Poffenberger, J. W. Lower, Rem. A. Johnston, W. W. Hoopengardner, S. L. Gorrell, G. G. Glass, E. W. Dyar, F. K. Baker, H. W. Beaty, and Misses Jennie Allen and Nan Johnston.

Mr. and Mrs. Ora Wiley and family, of Fort Wayne, were guests the first of the week of Mrs. Wiley's parents, Mr. and Mrs. Richard Sturgis.

Mrs. Fred Mills has had as guests Mr. and Mrs. Scott Mills and Mr. and Mrs. Willis Wasson, of Fort Wayne.

Mrs. Catharine Osborn is quite seriously sick with shingles at the home of her son, Elias Osborn.

Arthur Miller, who has been living in the Chloe Caston property, moved Wednesday with his family to Bluffton, where he will work for the F. P. Adams company.

Mrs. E. H. Roe and son, Lloyd, spent Wednesday in Fort Wayne as guests of her brother, Wm. M. Doan, and family.

A matinee party composed of Mrs. E. W. Dyar, Mrs. Harry Beaty and Mrs. G. W. Rupright and their guests, Mrs. Chas. H. Bell, of Chicago, spent Thursday in Fort Wayne.

Mrs. W. A. High, of Bluffton, and Mrs. Adam Hatfield spent Monday night with their sister, Mrs. J. W. Goshorn, coming especially to see their nephew, Edwin Goshorn.

The announcement of the marriage of Charles Caston, son of Mr. and Mrs. Josephus Caston, to Miss Edna G. Stainfield, of Antwerp, came to Ossian Wednesday. The ceremony took place Monday at Kalamazoo. The bride is a teacher and Mr. Caston is also teaching at Saratoga, Ind., where they will reside.

Alva H. Milliken, of North Port, Mich., comes Saturday to look after some business matters and will be a guest of her cousins, Mr. and Mrs. Harry Hunter.

Frank Clark is quite ill, suffering from a very heavy cold and being threatened with pneumonia.

William Timbrook, of Harlan, came here Tuesday and is a guest in the home of his son, Walter Timbrook.

Mr. and Mrs. Will Cotton have had as guests Mr. Cotton's sister and her husband, Mr. and Mrs. Henry Newhart, of Prospect.

Mrs. Felix Summers, who has been a guest of Mr. and Mrs. Meredith Aldred, of Bluffton, has returned home.

Homer Goshorn, of Montpelier, has been here for a few days on account of the very critical condition of his brother, Edwin Goshorn, who is today reported slightly better.

Mrs. C. F. Goshorn left Thursday for Aboit to visit with her sister, Mrs. Nathan Powell.

Mrs. Nelson Osborn, of Prospect, has purchased the Wm. P. Clark property for a consideration of about $1,200, and the papers will be made out at once.

The Pythian Sisters are to have a called meeting on Saturday night for the initiation of a new member.

Miss Nina Kellogg celebrated her ninth birthday anniversary by entertaining a number of her school friends on Tuesday, after school. Games were played and Mrs. Kellogg, assisted by Miss Jennie Kreigh, served refreshments. Those present were Marie Chalfant, Vada Woodward, Dorothy Spencer, Alta and Norene Allen, Vera Miller, Pauline Hawley, Mildred Quackenbush, Fay Melching, Avis and Levon Rector, Dorothy Milholland, Hattie and Rosa Archbold, Mabel Kumfer, Anna King, Lavale Cutler, Helen and Corine Hoover, Maxine Gibson, Camilla and Viola Mahnensmith and Vernice Johnson.

Cornelius Taylor, of near Dayton, Ohio, is in Ossian visiting relatives and looking after his farm near Bethel.

John Kleinknight, who has been living near Tocsin and is moving to Kingsland, is now in Ossian with his wife and child, as guests of her parents, Mr. and Mrs. E. E. Osborn.

Mrs. D. A. Roe has returned from a visit with her brother-in-law, John Houser, and family, of near Cincinnati.

Mrs. Sarah Milliken returned Thursday to her home in Muncie, after a visit in the home of her brother, J. S. Krewson.

Mr. and Mrs. Peter Cartwright have as a guest Mr. Cartwright's sister, Mrs. Jane Prough, of Zanesville.

Nearly a half century of service to the people of Northeastern Indiana commends to you the firm of the Foster Furniture Co.

More than one hundred members and friends of Fort Wayne lodge, No. 116, Knights of Pythias, attended the box social and entertainment given Thursday evening at the Pythian home.

GIVEN TEMPORARY PAROLE.

Mrs. Rae Krauss Is Permitted to Visit Dying Father,

Indianapolis, March 27.—Mrs. Rae Krauss, a life prisoner in the Indiana woman's prison, was granted a temporary parole by Governor Ralston late yesterday in order that she might visit her dying father, Frederick Anderman, at Pennville, Ind. The parole starts today and Mrs. Krauss will be free until April 13. Mrs. Krauss will be permitted to visit her father without being accompanied by a guard and prison officials expressed confidence that she would return by the time the parole expires.

Mrs. Krauss was sentenced for killing her stepdaughter at Hartford City in 1904. She was the wife of a wealthy druggist and her arrest caused a sensation. She confessed and threw herself upon the merey of the court. After her imprisonment both her husband and her father visited her as often as the prison rules would allow, but in a few years her husband stopped visiting her and instituted a suit for divorce. This suit was tried at Marion and dismissed, but a few months later Krauss was granted a divorce. Since her husband ceased visiting her, Mrs. Krauss' father has visited her regularly until he was taken sick three months ago. He expressed a desire that he might see his daughter again before he dies and Governor Ralston issued the parole that the wish might be fulfilled.

TRY SENTINEL WANT ADS.

A large number of Fort Wayne Knights of Pythias will go to Van Wert Saturday evening to attend a special meeting of Van Wert lodge, No. 130, at which time the rank of page will be conferred to a large class of candidates.

Your Grandmother's Remedy for Purifying the Blood

And Renovating the System in the Springtime

ASK FOR SULPHERB TABLETS.

What was grandmother's unexcelled remedy? Haven't you heard of it? Yes, you have! It was sulphur, cream of tartar and molasses. The main trouble with it was its nauseous taste.

A modern method puts the cream of tartar and sulphur into a sugar-coated tablets and mixes them with herbs, roots, etc., making a wonderful tonic and blood purifier and system cleanser.

Just try Sulpherb Tablets (not sulphur tablets), but Sulpherb—remember the name—and get the tablets in sealed tubes at 50c per tube.

Grown-up people and children who don't feel well, who are constipated or sluggish, or who have pimples, boils, carbuncles, ulcers and the like, can soon rid the system of these impurities by taking this good old-fashioned remedy in modern form. Their action satisfies or money is refunded by the Prescription Products Company, Dayton, Ohio. A free trial sent to any address. Buy of any well-stocked druggists.

119 W. Wayne St. **Central Grocery** Home Phones 1800 1801 Bell Phone 462

We deliver to all parts of the city. Best attention to Phone orders. Best quality goods lowest possible price.

Strictly Fresh Country Eggs—one price only—18c doz.
Best Sand-Grown Potatoes, Michigan, 85c bu.
Extra Fancy Hot House Lettuce, 10c lb.
Best Country Butter, 30c. Tub Creamery, 31c.
Fancy White Norway Mackerel, 10c, 3 for 25c.
Extra Fancy Head Lettuce, trimmed, 22c lb.
Our Own Roast Coffee, 17c, or 3 lbs 50c.
Golden Anchor Flour, the best, 55c and $1.10 sack.
Best Hand-Picked Navy Beans, 6 lbs. for 25c.,
Best Japan Rice, 5 lbs. 25. Pearl Barley, 6 lbs. 25c.
Best Refined Corn Syrup, 10-lb. Gallon Can, 35c.

Best Gloss Starch, 7 lbs. 25c.
California Dried Peaches, 3 lbs. 25c.
Nice Bright Prunes, 3 lbs. 25c.
Best Macaroni, 3 for 25c.
New York Cream Cheese, 22c lb.
Finest Swiss Cheese, 24c lb.
Crackers, crisp, 7c lb.
Ginger Snaps, fresh, 6c lb.
Strictly Pure Lard, 14c lb.
Regular Hams, 18c. Picnics, 14c lb.

3 Large Cans Tomatoes, 25c.
E. J. Peas, Corn, Hominy, Pumpkin, Green Lima Beans, 3 for 25c.
Buckeye Milk, 3-10c or 6-5c 25c.
Mentone Catsup, 3 bottles 25c.
McKenzie's Buckwheat or Pancake, 3 for 25c.
Silver Dust, Hungarian, 60c or $1.20.
Pillsbury XXXX Flour, 70c or $1.35.
Central Baking Powder, 1-lb. can 10c.
A. & H. Soda, 4c ½-lb. or 8c lb.

I. FREIBURGER CO.

White Fruit House Bulletin

For Today and Tomorrow

GRAND RAPIDS LEAF LETTUCE, 8½c PER LB.
CALIFORNIA SWEET ORANGES, 15c PER DOZE

Fresh Country Eggs, 18c per dozen.
Best Country Roll Butter, 27c per lb.
Smoked White Fish, 17c per lb.
Irish Mackerel, 8c each.
Winter-Caught Pike, 9c per lb.
Kippered Herring, 8c per can.
White Clover Comb Honey, 18c per lb.
California Egg and Green Gage Plums, 10c can.
California Table Peaches, 15c per can.
Eastern Peaches, for pies, 10c per can.

Mrs. Goldsmith is here demonstrating Jell-O. Come in and see the new ways of preparing it and have a free sample. Special price during demonstration, 3 boxes for 25c.

Home Phones: 442-1795. Bell Phone 750.

WE GIVE S. & H. TRADING STAMPS.

We Have Everything in the Meat Line

Everything you can ask for and every piece fresh and of good quality. That is our motto and we live up to it. When you purchase of us you know you are getting value for value, and our quick service and low prices make our shop a favorite place to trade.

TRY US AT THESE PRICES

PLATE BOILING BEEF, PER POUND 10c
BEST BEEF ROASTS, PER POUND 12c-13c
FRESH SHOULDER BONES, PER POUND 6c
LEAN PORK LOIN ROASTS, PER POUND 16c
LEAN PORK SHOULDERS, PER POUND 14c
FRESH HAMBURGER STEAK, PER POUND 14c
FRESH VEAL STEW, PER POUND 13c
VEAL CHOPS OR ROASTS, PER POUND 15c-16c
VEAL BREASTS, PER POUND 15c
FRESH LAMB STEW, PER POUND 10c
FANCY LEAN BACON, PER FOUND 18c-19c
NO. 1 PICNIC HAMS 13½c
NO. 1 SUGAR CURED HAMS 17c-18c
PURE LARD, IN PAILS, PER POUND 13c

KARN BROS.

1118 CALHOUN ST. PHONE 166.

We Deliver to All Parts of the City.

BIG ROUND-UP OF VAGS BY POLICE

Another Raid on Hobo Hangouts Brings Over Score Into Court.

NEWS OF THE POLICE

Officer Hill was chief roper in another round-up of vags managed last night and early this morning by the police department. Over a score of them, displaying all varieties of rags, all degrees of filth and all stages of hoboism, were arraigned in the city court. Some of them were real workingmen out of work and in honest quest of jobs, but a unpromising percentage of them were artful dodgers. Some were found at the Wabash sand house, some from the gas works and one bunch of seven was roped as soon as it bounced from a Nickel Plate freight train early today. Judge Kerr let them all go, warning them either to find work or the way out of town without delay. There were many men of alien birth in the crowd and the diversity of patronymics was extensive. The big bunch was featured in this respect by Mr. Fish Odor, who had much on a soap works in the item of smell.

Asperses His Landlady.

There wasn't so much damaging testimony against Albert Otten, a paper hanger and decorator charged with disorderly conduct. He had been ripping things up a bit at his lodgings on the third floor of the building at 624 Calhoun street. Mrs. Rogers, his landlady, had complained of him and Officer Clay arrested him last night after Otten had tried to give the officer the slip. Otten told a pretty good story and then said things that involved the character of his landlady. He had been drinking last night and Judge Kerr found it easy to tag him for $10 and costs. He went to jail.

Merely a Bad Heart.

The police ambulance was given a hurry-up run to the ojce of Dr. George Thain, on West Main street, last evening by a report that a man had dropped dead there. The officers found a deedly unconscious man and whizzed him to St. Joseph hospital, where Dr. J. Frank Dinnen, the police surgeon, attended the alleged corpse. It looked like a very ordinary case and after "hot-footing" the almost unbreathing and speechless man he was brought "to" so far as to be able to ... that he had been drinking booze and to confess to moderate quantities of beer. He was carted to the station instead of a mortuary room and in court this morning was slated as Frank Lopshire for public intoxication. He said he had gone to Dr. Thain's for treatment for heart disease. The doctor left him for a moment and Lopshire fell off the chair. Mrs. Lopshire testified in court that her husband was subject to attacks of heart weakness and gave him a good character for industry and willingness to provide. He was released.

CHICKEN SUPPER

At First M. E. church, Saturday evening, 5 to 7—25 cents.

Live Lobsters, Live Frogs, Black Bass, at the Hof Brau.

You should take advantage of the exceptionally low prices we are making for exquisitely Trimmed Hats. See our $5.00 line.

Margaret Schmoll,
26-2t 1803 Hanna St.

FREE SATURDAY ONLY

One 5c bag of Buttered Pop Corn with every 10c purchase or over. Try our Pop Corn Crisp, Candies, Fruits, etc. Sanitary Pop Corn Shop, 822 Calhoun St.

WAYNE GROCERY

Burger & Campbell, Proprietors.
DEALERS IN FANCY AND STAPLE GROCERIES.
Home Phone 1719.
926-930 Broadway.

Strictly Fresh Eggs, doz 19c
Best Country Butter, per lb 32c
Tub Creamery, per lb 32c
Star Brand 1-lb. Prints 33c
3 cans Corn, Red Kidney Beans, Pork and Beans and Hominy 25c
3 cans E. J. Peas 25c
4 pkgs. E. C. Corn Flakes 25c
3 pkgs. Macaroni or Spaghetti 25c
A Fine Rio Coffee, 17c lb., 3 lbs. for 50c
Our Own Roasted Coffee, per lb., ... 18, 25, 27, 32, 37, 40c
Wayne Pride Flour .... 55c and $1.10
Hungarian, Silver Dust and Daisy, ... 60c and $1.20
Best Michigan Potatoes, per bu 85c
Home-grown Potatoes, per bu 70c
Wisconsin Cream Cheese, per lb 22c
Swiss Cheese, per lb 24c
Best Brick Cheese, per lb 23c
Sweet and Sour Pickles, per doz 10c
Queen Olives, per pint 15c
Hirsch's Stuffed Mangoes, each 5c
3 pkgs. Climaline 25c
3 cans Old Dutch Cleanser 25c
6 bars Ivory, Borax, Kirk's White Flake, American Family, Fels and P. & G. Naphtha 25c
Velvet, per bar 5c
8 bars Globe or Gloss 25c

We have Fresh Head and Leaf Lettuce, Radishes, Onions, Spinach, Watercress, Celery, Tomatoes, Carrots, Cucumbers and Rhubarb; also a fine lot of Florida Strawberries.

A fine lot of Dressed and Drawn Chickens.

We deliver to all parts of city.

Prompt attention given to phone orders.

MONTGOMERY CASH GROCERY CO. INCORPORATED
MONTGOMERY AND MONROE STS. TWO PHONES 174-194

FOR YOUR SUNDAY DINNER.
Tomatoes, solid, red ripe, per lb 15c
Rhubarb, home-grown, per bunch 10c
Red Beets, young, tender, per bunch 6c
Sweet Potatoes, fancy yellow Jerseys, per lb. 5c
Lettuce, large green leaf, per lb 10c
Radishes, long red, 2 bunches 5c
Celery, fancy white Florida, per stalk 8c
Cabbage, solid for slaw, per lb 4c

FRUIT—FRUIT
Bananas, large fruit, per doz 15c and 20c
Oranges, navel, per doz .... 20c and 30c
Lemons, fancy Messinas, per doz 20c
Grape Fruit, large yellow, each 10c or .... 3 for 25c
Apples, Northern Reds, per peck, ... 40c and 60c

POTATOES—FLOUR
We just unloaded a car of Michigan Rusty Rurals. These were shipped in bags. 2½ bushels to a bag (150 lbs.) We are going to sell in original bags, 2½ bushels,
Per bag $2.00
Potatoes, Michigan Rurals, per bu 85c
Potatoes, home-grown, per bu 75c
Flour, large sack, Special $1.10
Flour, Hungarian or Silver Dust, large sack $1.20
Corn Meal, white or yellow, per sack 10c

CANNED GOODS
Tomatoes, hand packed, 3 cans 25c
Sauer Kraut, hand packed, 3 cans 25c
Pumpkin, Rider's, 3 cans 25c
Corn, Sweet Maize, 3 cans 25c
Hominy, American Beauty, 3 cans 20c

HIGH COST OF LIVING
We are going to suggest a few articles of good foodstuff that will help cheapen the living expense:
Macaroni, broken, 5 lbs 25c
Rice, whole head, Japan, 5 lbs 25c
Lima Beans, California, 3 lbs 25c
Oat Meal, 5 lbs 25c
Syrup, gallon can Karo 40c
Pancake or Buckwheat, 3 pkgs 25c
Coffee, Steel Cut, 3 lbs 50c
Tea, Young Hyson, per lb 39c
Milk, large cans, 3 for 25c
Farina, Pillsbury's, 2 pkgs 15c

LAUNDRY SUPPLIES
Starch, large lump, 3 lbs 10c
La France, Wash Tablet, 6 pkgs 25c
Wash White, 3 pkgs 25c
Star Naphtha Powder, 6 pkgs 25c
Borax, 20-Mule Team, large pkg., 2 for 25c
Gloss Soap, 8 bars 25c
Snow-Boy Powder, large pkg 17c
Gold Dust, large pkg 20c

Heiny's Grocery

1418 Calhoun Street
Home Phones 482 and 461.—Bell Phone 603.

1241 Wells Street
Home Phones 1420 and 1421

Hothouse Lettuce, extra fine, at 10c lb.
Fresh Country Eggs, strictly fresh, 18c dozen.
Granulated Sugar in 25-lb. sack, $1.05.
Home-grown Potatoes at 75c per bushel.
Michigan Sand-grown White Potatoes, 85c bushel.
Dundee Brand Evaporated Milk, 6 cans for 25c.
Scotch Dried Peas, 5c lb., 6-lb. sack 25c.
Bulk Rolled Oats, Quaker Company, 8-lb. sack, 25c.
Armours Laundry Soap, 10 bars for 25c.

Dundee Brand Milk, 10c size tall cans, 3 for 25c.
Special—1 dozen cans, 95c. 4 dozen case, $3.75.

Snow Boy Washing Powder, extra large package, for 25c, and ½ dozen Tea Spoons Free.

Holiday Brand Macaroni, 10c packages, 3 for 25c, and one package of Corn Flakes Free.

Evaporated Apples, 2 lbs. for 25c.
Crawford Peaches, 3 lbs. for 25c.
California Prunes, 3 lbs. for 25c.
Mince Meat, 3 pkgs. 25c.
Pecan Meats, new and clean halves, sale 50c lb.
New bright, large halves Walnut Meats, 50c lb.
Extra soft Marshmallows, 25c lb.
Queen Olives, 25c qt. jar.
Good Catsup, 3 bottles 25c.
Moss Rose Baked Beans in tomato sause, 3 cans 25c.
Alaska Salmon, 2 cans 25c.

Hersby's Cocoa, ½-lb. can 16c.
Baking Chocolate, regular ½-lb. 20c size cake, 16c.
Shredded Cocoanut in bulk, extra nice and fresh, 18c lb.
Matches, 1 dozen 5c boxes in pkg. for 35c.
Make yohr order a good sized one—no delivery on a few articles.
Coffee, Rio, 17c lb., 3 lbs. 50c.
Breakfast Blend Coffee, 25c lb.
June Peas, Corn, Tomatoes and Red Kidney Beans, 3 cans 25c.
Gloss Soap, 8 bars 25c.

Rurode's
Established 1860

Eastertide Brightness All Over the Store

Stocks were never better, store service never so excellent—and you who miss coming here these days, if only to look, are missing a rare treat.

COME SATURDAY

On and Off Like a Coat

—a garment which can be put on and completely adjusted in nine seconds without mussing the hair.

No tapes, no buckles or no sagging. Two buttons do the trick. Most women know and demand the

"Utility"

which comes in an interesting range of clever styles and serviceable fabrics.

We want to demonstrate the interesting features of this truly wonderful garment priced from $1.00 to $2.00.

Cheney Silks

The new "Showerproof" Foulards are here in all their beauty. They offer to women interested in fashion's latest word the very newest colors and effects. These silks are fashioned especially to meet the demands of the season's new styles. A gown for any occasion will be faultless if you purchase your silks here.

Toilet Articles

Note These Prices

Corylopsis Talcum Powder
San Toy Talcum Powder
Williams' Talcum Powder
Vantine's Talcum Powder
Ricksecker's Talcum Powder
Rhine Violet Talcum Powder
Colgate's Talcum Powder
Choice for 15c

Sozodont Tooth Paste 19c
Colgate's Tooth Paste 19c
Sheffield's Tooth Paste 19c
Sozodont Tooth Powder 25c
Sozodont Liquid Dentifrice 19c
Dr. Graves' Tooth Powder 15c
Ziska Face Powder 25c
Java Rice Powder 28c
Satineuse Face Powder 25c
Violet Ambre Face Powder 25c
Chantilly Face Powder 25c
Louisette Face Powder 35c
Melba Face Powder 45c
Cut Rose Face Powder 25c
Bel Bon Peroxide Cream 25c
Palm Olive Cream 39c
4711 Toilet Waters 50c
Colgate's Toilet Waters 50c
Colgate's Toilet Waters 25c
Ricksecker's Toilet Waters 75c
Hudnut's Toilet Waters 75c
Violets of Sicily Toilet Waters 75c
Hanson and Jenk's Toilet Waters 75c
Cuticura Soap 19c
Imported Toilet Soaps 25c

And a Full Line of Everything for the Toilet At Less Prices Than You are in the Habit of Paying.

Saturday Gloves

Perfect fitting Kid Gloves in black, white, tan and grey for Saturday. Offers exceptional buying opportunities. See these special values.

69c a Pair

Saturday In the Linens

72-inch bleached table linen, ten choice patterns to choose from at .... $1.00 a yard
24-in. napkins to match .... $3.75 doz.
Bleached Turkish towels with fancy colored border, in blue, pink and yellow .... 29c each
Extra large and heavy bleached Turkish towels, a special 30c value, for 25c
Hemstitched linen huck towels with dainty clover border in red and blue .... 25c each

TRANSFERS OF REAL ESTATE

Compiled by Heller & Thompson, Abstractors, 725 Court Street.

CITY.

Chauncey Poinsette to Wm. H. Gallmeyer ... lot 2, W... $6,000.
Cynthia Hill to City ... Sub. Bldg. Co. pt. E. C. R. 5, $1,150.
Simon Kallier to John B. Wyss lot 7, Morton Place, $800.
Nelson Snyder to John McCormick lot 3, Wagner's sub, $2,000.
H. H. Behrens to Carolina Behrens lot 60, Bass and Hanna.
M. S. Vesey to Elmer Groh lot 13, J. H. Vesey's 2nd, $600.
Thos. R. Boerger to Theodore Nelreiter lots 19 and 20, Boerger's 3rd, $700.
Same to Harry and Ruth Middleton, lot 16, Boerger's 2nd, $400.
A. S. Dull to Jarvis M. and Jennie Clark lot 81, W. J. and M. S. Vesey's, $1.
Jno. A. Pfleldner to Geo. H. and Mary M. Loesch lot 112, Fletcher's, $3,200.
Etta M. Jewell to John S. and Anna S. McCurdy lot 223, Williams, $1.
Lottie O. Ashton to Ella S. Garver lot 225, Drexel Park, $400.
City and Sub. Bldg. Co. to Mayme Clemens lot 2, Crescent Ave. sub., $4,350.
Jane A. Darroch to Jane McLeish w ½ lot 370, Hanna, $1,900.
Mayme and R. Clemens to City and Sub. Bldg. Co. lot 5, Taylor St. add., $3,700.
Del C. Fitch to Frank J. and Thresa Steinacher lot 17, Colerick's, $2,800.
Fort Wayne Trust Co. to Frank E. and Ethel D. Crane lots 486 and 462, Drexel park, $150.

COUNTRY.

Saml. W. and Marg. L. Blythe to Edw. D. and Gertrude M. Ayres south 37 ft lot 9, Deer Park, $1,750.
Chauncey Poinsette to Wm. H. Gallmeyer lots 389, 390, 391, 392, 398 and 399, Pfeiffer Place 2nd, $6,000.
Henry Coe to Del Fitch e ½, e ½, s w ¼ sec 17, Springfield township; w ⅔ of n e ¼, sec 20, Springfield township, $8,500.
Del Fitch to Lee Parks, same as above, $9,000.
Vite E. Thomas to David Kreisely lot 31, sub 1 and 2, $1,600.
Alice E. W. Meeks to John W. Meeks lot 13, Webster, $1,000.

Fort Wayne Coffee Ranch

1322 CALHOUN STREET.

Does not use premium humbug and other prize given method to sell Teas and Coffee. Goods must show its merits for price charged.

See yourself how much you can save and what satisfaction you can get from goods.

Coffees

30c value at 23c, or 2 lbs 45c
33c value at 26c, or 2 lbs 50c
38c value at 28c, or 2 lbs 55c
43c value at 31c, or 2 lbs 60c
Our Special 35c lb. or 3 lbs. for $1.00

This is a leader.

Every pound is backed by money-refunding guarantee.

Teas

All at Wholesale Prices.
60c Cocoa at .... 25c lb.
50c Baking Powder at .... 20c lb.

This is Finest Ever Used.

We Roast Coffee Every Day.

Spray Early

Spray Early

Sprayers Sprayers

Meyer's Famous Spray Pumps

This Bucket Spray Pump is constructed entirely of brass, provided with large air chamber, brass ball valves and detachable hose. Has patent jet agitator to keep solution thoroughly mixed and is fitted with malleable foot rest. Especially adapted for small orchards, shrubbery, whitewashing, and the washing of buggies, autos, etc. Get one $2.75

THE "CRESCENT"

Here is a dandy little hand sprayer with glass jar to hold the solution. Just the thing for small bushes, flower beds, etc 75c

Seavey's "Faultless" Sprayer

Is the best medium priced sprayer for all purposes. Made of heavy sheet tin and worked by hand. Just the one for home use .... 50c & $1.00

Other Sprayers at 25c.

PEARL & HARRISON STS.
PHONES 149-150.

WOLF & DESSAUER

The Store That Sells Wooltex

Special For Saturday

A line of fashionable neckwear, including collars, fishnet and jacket frills, all fresh and new, and the most wanted styles; regular 50c, 59c and 75c values. Choice **42c**
First Floor.

8-button Glace Gloves, in tan and black; just the length needed for the new three-quarter length sleeves; regular $2.50 and $3.00 qualities. Special **98c**
First Floor.

Pretty Vanity Bags of German silver; attractive new shape; regular $1.00 value. Special Saturday at **69c**
First Floor.

Black Absorbent Mops, for hardwood, painted or stained floors; can be attached to any mop stick; regular 50c value. Special at **39c**
Basement.

Slipper Trees, clever little appliances to keep oxfords, pumps and slippers in shape when not worn. Special, pair **10c**
Basement.

Unpacked As We Write

NEW BALMACAAN COATS $9.95 and $12.50

And "Balmacaan" is decidedly the Coat for Spring. Good Looking, Capacious Slipons that all feminity is enthusing over. Exceptional coat values are these at $9.95 and $12.50.

GREY AND TAN SCOTCH MIXTURES

To be worn loosely when the weather suits, or to button snugly about the throat when chilly March winds blow. Safe to say these coats will start selling the minute they are seen.

DISTINCTIVE DRESSES OF TAFFETA AT $16.75, $19.75 AND $25.00

Exceptional indeed they are, and the woman or miss in quest of a not too expensive Afternoon or Evening Dress, will not regret seeing these Taffeta Dresses. Lace collars with net vestees and double front frills, draped skirts with double rufflings in the high colors and the wanted navy and blacks; size 16 to 44.

The Best Skirt Values We Have Ever Offered at $5.95

In the popular one and two tier, Ruffled and Peg Top, in Black and White Shephard Checks, Plaids; Men's wear Serge in Navy and Black, Wool Poplin in Navy and Black, Alligator Cloth in Tango and Copenhagen; also some cut sizes waist bands, 30 up to 36 in Navy, Grey, Oxford and Black.

WOLF & DESSAUER

Said to Be the Prettiest $25 and $35 Suits In the City

However we would much prefer you to come and see and be your own judge. There isn't an authentic spring style or color missing—so large and delightfully varied is this collection of uncommon $25.00 and $30.00 Suits. Minarets—plain tailoring—draped skirts—Government Serges—Alligator Cloths—Gaberdines—Wool Crepe Poplins—even Silk Poplins and Moires—everyhing. What a genuine surprise awaits you in up-to-the-minute styles.

More New White Waists at $1 00

—All crisp and fresh from their wrappings, new styles, new materials—Crepes, Voiles, Striped Crepes, and Novelty Effects; low necks finished with fashionable and frilly laces or embroidered collar; sizes, 34 up to and including 44.

Captivating Coats for Children

Children's Spring Coats have all the "lines" of women's coats: the loose fitting effects, the big sleeves and dropped shoulders. They are made of soft, spring-like shades of tan and blue, and smart black and white checks. Sizes for babies from 2 to 6 years, and for girls from 8 to 14.

Priced Accordingly from $3.95 to $10.00.
—Second Floor.

Little Boys' Wash Suits in the Juvenile Section

—A new feature here, but judging from the number of Suits already sold, the success of it is pretty well assured.

Cunning little Wash Suits, with bloomers, small trousers to match; made of poplin, crepe and rep, in white and dainty, tho' serviceable colors.

The sizes range from 2 to 4 years, and prices **$1.00** to **$2.50** accordingly.
—Second Floor.

New and Pretty House Dr'ses for Stout Women

—They are made especially for women who have heretofore found it difficult to get a well-fitting, becoming dress of wash dresses.

These new models are made of prety ginghams and percales in light colors, and trimmed with dainty embroideries, and also dark blue grounds for morning wear.

All sizes are represented from 39 to 51.

Extra Special Values at $1.00 to $2.50.
—Second Floor.

Petticoats With a Special Appeal

The Renard Petticoats need only to be seen to be instantly appreciated. Made just like illustration, open all the way up to the back, and fastening at the waist line only. Allows perfect freedom in walking, yet with no more fulness than the ordinary skirt. Of unusual value are the Renard Petticoats at $5.00, made of soft Belding satin in all shades, either in plain effect or flat pleated flounce.

COTTON MESSALIN PETTICOATS—Black and colors, cut with straight lines, and trimmed with fold at flounce **$1.98**

Other Cotton Messaline Petticoats are made of excellent quality in emerald, mahogany, purple, navy and Copenhagen. Finished with pin tucks and French pleating. at **$1.25**

BLACK HALCYON PETTICOATS—With pleated flounce of silk in emerald, American Beauty, Copenhagen and King's blue..... **98c**

SILK JERSEY PETTICOATS Smooth and snug fitting, made with silk messaline flounce and silk underlay; very special at.... **$2.98**

Other Silk Jersey Petticoats have knife pleated flounce of silk Jersey and come in tango, wisteria, Copenhagen, black, King's blue, mahogany and American Beauty **$3.95**

EXTRA SIZE PETTICOATS of silk messaline with pleated flounce and cotton underlay, special at $3.95. Others of silk Jersey have knife pleated flounce of silk Jersey and are priced at **$5.50**

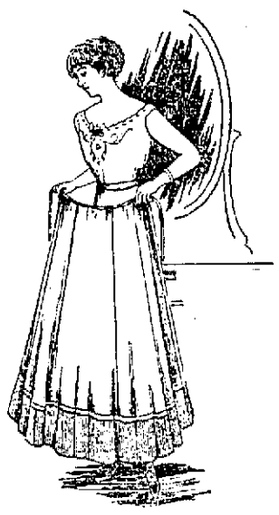

Speaking of Spring Millinery

Wolf & Dessauer's Millinery

Is Without a Rival In Fort Wayne

Smart Tailored Hats

Such as the Sailor are one of our specialties. And these Hats come at $5.00 to $10.00. They cannot be duplicated in Fort Wayne in style or value, for these are copies of French models, the original costing from $50.00 to $60.00 at the remarkably low price

SATURDAY $5 AND $10

French Untrimmed Shapes At $3.50

Regular $5.00 and $6.00 Values

The French Models that are causing a furore include the Shepherdess, with side bandeaux effect, medium Mushroom Sailor with an all-round bandeaux and the New Hesitation Sailor. These hats are blocked in Milan, Swiss Milan, Hemp and Belgian Liseret in all new colors which are highly endorsed for Spring wear, including the new Citrons, Taupe, Browns; in fact, all the high colors.

OSTRICH FANCIES

Large assortment in all colors; Special values up to 98c **49c**

FLOWERS

Special for Saturday; about 25 dozen to pick from, only **39c**

Children's Hats

Pretty little hats in Hemp and Braids in all colors, trimmed with pretty ribbon and flower effects; and strictly tailored.

98c and up

Guaranteed French Plumes—Special Value Saturday

Elegant Broad Heads with luxurious heavy flues—all in young hard stock from the male bird; in all the newest of colors.

$1.98 **$1.98**

Special--Saturday--Special

Special for Saturday From Our Drapery Section

Lovely Marquisettes

Regular 29c grade, 38 inches wide, in white, ivory and ecru; special, yard **23c**

The regular 40c grade, 40 inches wide; white, ivory and ecru; special, yard **31c**

The regular 50c grade; white, ivory and ecru tints; 50 inches wide; special, yard..... **40c**

Cretonnes, 19c

One lot of Cretonnes, short lengths and off the full bolt; regular 36c, 40c and 50c quality; choice, yard **19c**

Filet Nets, 33c

One lot of Filet Nets in large and small all-over patterns; regular 50c quality; special, yard **33c**

Curtains by the Pair

One hundred pairs of hemstitched voile curtains, 2½ yards long and 38 inches wide; ivory and beige trimmed with dainty edge; regular $2.50 values; pair **$1.85**

One hundred pairs of Marquisette curtains in ivory and beige, trimmed with edge; 2½ yards long, 38 inches wide; regular $2.65 value; pair **$1.95**
—Third Floor.

With the New Topless Corset a Brassiere Is a Necessity

On special sale Saturday will be a lot of particularly dainty brassieres. The material is of the best quality and the model has V yoke of embroidery in front and back, and fastens in front; regular $1.00 value. Special Saturday..... **88c**

These Switches, $1.49

We wish you could see these beautiful Switches as you read of them. The soft hair—like that of your own. The perfect match—we guarantee.

$2.50 24-inch Wavy Switches $1.49
$3.50 28-inch Natural Wavy Switches $2.50

RAINY DAY SPFCIALS FROM THE ECONOMY BASEMENT

Women's and Misses' Rain Coats, $1.98

Sample Raincoats for women and misses; regular $4.00 values; sizes up to 44; Special Saturday **$1.98**

Sample Rain Coats, $2.98

Women's and Misses' Sample Rain Coats; sizes up to 44; regular $6.50 values; Special Saturday **$2.98**

Mohair Rain Coats, $4.98

Splendidly made Sample Coats of mohair, in mixtures and checks; sizes for women and misses from 16 to 44; regular $7.50 values. Special Saturday **$4.98**

Children's Rain Capes, $1.98

Sateen Rain Capes, in red and navy, made with plaid lined hoods; regular $3.00 value; Special Saturday **$1.98**

Bungalow Dress Aprons, 59c

A double service garment made of fast color percales in light and dark new spring patterns, sizes 34 to 44; regular $1.00 values; special, Saturday **59c**

Klos-Fit Petticoats, 69c

The only patented snug-fitting petticoat made. Comes in black, navy, king's blue, green and rose; made of highly finished mercerized materials; sold everywhere at the standard price, $1.00; special Saturday... **69c**

Silk Hose, 39c

Imported pure thread silk hose, with deep lisle garter top, triple weave foot and high, spliced heel; white and black only; regular 75c grade; special Saturday **39c**

SHOP AND RAILROAD NEWS

PENNSY BANQUET AT NEW DEPOT

Traveling Passenger Agents Pay Compliment to Agent J. E. Ross.

ALSO DEDICATE NEW PASSENGER STATION

Oscar Ankerbruck Quits a Clerical Position at Pennsy Offices.

Fort Wayne has again been distinguished. Last night the greatest bunch of real business getters for railways ever gotten together in the middle west held a banquet in the diningroom of the new Pennsylvania station and after the feast held formal dedicatory exercises in the assembly room on the second floor. The affair was given by the traveling passenger agents and some of the traveling freight agents who "make" this point on their regular trips, in honor of Agent John E. Ross and as a testimonial of approval of the Pennsylvania's liberal enterprise in giving Fort Wayne the prettiest and best appointed depot in the middle west.

The menu card on one page bore the legend, "Passenger representatives Fort Wayne territory. Immediately after dinner the christening of the new Pennsylvania terminal and a private initiation of the ticket agent and his assistants." The opposite page contained the following menu: "Consomme in cup, olives, baked whitefish meuniere, Julienne potatoes, roast young chicken with dressing, mashed potatoes, green peas, lettuce and tomato salad, ice cream and cake, American cheese, cafe noir."

Charles Romer, of Cincinnati, traveling freight agent of the C., M. & St. Paul, was both toastmaster at the banquet and presiding officer at the dedicatory exercises. Others at the tables were D. McNamara, of Indianapolis, traveling passenger agent of the C. & A.; F. E. Hendry, of Detroit, general agent of the Santa Fe; Edwin Moot, of Chicago, district passenger agent of the Great Northern; P. N. Butz, of Chicago, district passenger agent of the C. & G. W.; E. J. Trail, of Cincinnati, traveling passenger agent of the Union Pacific; John J. Teeters, of Fort Wayne, traveling passenger agent of the Burlington; W. E. Holly, of Cincinnati, traveling passenger agent of the Southern Pacific; Jack Crawford, of Chicago, traveling passenger agent of the Rock Island; H. A. Slagle, of Detroit, traveling passenger agent of the M. K. & T.; J. M. Dougherty, of Chicago, traveling immigration agent of the Northern Pacific; Jack Frost, of Indianapolis, district passenger agent of the Missouri Pacific; C. W. Pipps, of Chicago, general agent passenger department of the Great Northern; W. E. Enos, of Mansfield, O., traveling passenger agent of the Erie; Russell Hebblethwaite, of Indianapolis, district passenger agent of the Queen and Crescent; F. D. Bush, of Cincinnati, district passenger agent of the L. & N.; D. J. Lister, of Chicago, traveling passenger agent of the Canadian Pacific; W. E. Jones, of Indianapolis, traveling agent of the Chicago and Northwestern; Ira Schweiger, of Cincinnati, central passenger agent of the L. & N.; Joseph Brady, of Toledo, traveling freight agent of the Clover Leaf; Robert Heuston, of Cincinnati, traveling freight agent of Great Northern; Ed Hayden, of Cleveland, district passenger agent of the St. Paul; E. J. Bryant, of Cleveland, traveling passenger agent of St. Paul road; A. L. Noyes, of Chicago, general traveling agent of the Greatwestern; C. C. Hill, of Chicago, general traveling agent of the Soo line; F. D. Grant, of Chicago, district passenger agent of the Soo line, and A. B. Smith, of Chicago, traveling passenger agent of the Pennsylvania. Fort Wayne passenger men at the banquet also were J. E. Ross, Howard Pierce, James B. Hooley and Harry Ensley, of the Pennsylvania; M. M. Gear, relief agent, Bucyrus, O.; Ray Phillips, Lake Shore and L. E. & W.; F. P. Parnin, C. A. Pritchard and Ed Dechterman, Nickel Plate, and W. H. Shorey, F. C. Eggers and Vincent Grams, of the Wabash. Many of the traveling men remained over to spend the day in looking after business and in calling on some of their friends. All expressed pleasure with the new station and declared it the best in any town of 100,000 population in the country.

SEATS HAVE ARRIVED.

Concourse and Platform Waiting Rooms Being Equipped.

Handsome oak settees, with steel frames and supports, arrived at the new Pennsylvania station this morning and are being installed in the concourse and the four waiting rooms on the train platforms. Charles Cornell, manager of the Union News stand in the main waiting room of the depot, will also receive new fixtures for his department soon. He received notice this morning that the fixtures would be shipped next Tuesday or Wednesday and just as soon as they arrive he will install them and ship the present fixtures elsewhere.

SUCCEEDS MR. GRISWOLD.

Vandalia Makes Some Promotions in the Freight Ranks.

The Vandalia announces some changes that have resulted from the appointment of H. R. Griswold to the position of general freight agent of the Grand Rapids and Indiana, to succeed the late E. C. Leavenworth. C. B. Sudborough, of St. Louis, was appointed assistant general freight agent of the Vandalia at St. Louis, succeeding Mr. Griswold; B. H. Dally, division freight agent at South Bend, succeeds Mr. Sudborough as division freight agent at St. Louis, and F. S. Montgomery goes to South Bend as division freight agent to succeed Mr. Dally.

QUITS THE PENNSYLVANIA.

Oscar Ankenbruck, a stenographer in the Pennsylvania superintendent's office, who took a leave of absence March 15, sent in his resignation yesterday. He will engage in the undertaking business with his father. Oscar Ankenbruck was employed at the Pennsylvania offices, with the exception of a short time he was employed in Indianapolis, since June, 1903, beginning in C. R. Colmey's office immediately after graduating from the Brother's school. He remained there only a short time, being transferred to Captain H. C. Stoll's office as stenographer and clerk. Three years later he was called to the superintendent's office by Chief Clerk Robert Learmouth, where he remained up to the time of his resignation this week.

J. B. BROWN TO BE PROMOTED.

It is reported in local railway circles that James B. Brown, stenographer for Claim Agents Shoeler and Murray, of the Pennsylvania, is to be called to Pittsburg and given a good position. No one was at the claim agent's office today and the rumor could not be confirmed, but it is generally believed. Mr. Brown has been with the Pennsylvania for several years, beginning work first in the offices in the superintendent's building and going to the claims department about two years ago.

OUTPUT SMALLEST OF PAST THREE MONTHS.

The output of heavy repaired locomotives from the Pennsylvania erecting shop during the five days ending this evening, which were all that the employes worked this week, was nine engines, as follows: Nos 7507, 7474, 7663, 7018, 7278, 9416, 7112 and 7102.

SHOPS CLOSED SATURDAY.

The Pennsylvania shops will not be in operation tomorrow. Notice to that effect were posted in the various departments this afternoon. The shops have been operated upon a nine hour working day schedule since last Tuesday and when they resume operations Monday morning it will be upon the same schedule.

INDUSTRIAL NOTES.

W. L. Wilt is in Pittsburg on business for the Pennsylvania motive power department.

Wabash Pipefitter John Maloney is suffering from an attack of grippe, which is confining him to his home.

D. C. Tegtmeyer, who had been sick several days, reported for duty at the Pennsylvania erecting ship this morning.

Pennsylvania Machinist L. H. Stahn, of the erecting shop, is suffering from a malady which has the symptoms of appendicitis. He may have to submit to a surgical operation.

Assistant Master Mechanic E. E. Griest is Lima, Ohio, today on business Griest is in Lima, O., today on business

Carl Detzer has recovered from a severe illness and is out chasing up railroad and shop news for the Daily News again.

G. A. Lash, who has been suffering from an abscess in his throat for some time, has gone to the hospital and may have to submit to a surgical operation.

Uneeda Biscuit

Nourishment—fine flavor—purity—crispness—wholesomeness. All for 5 cents, in the moisture-proof package.

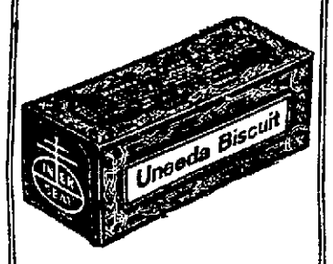

Baronet Biscuit

Round, thin, tender—with a delightful flavor—appropriate for luncheon, tea and dinner. 10 cents.

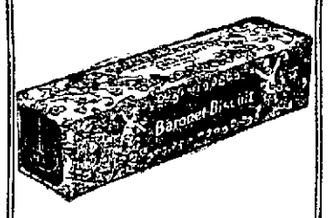

GRAHAM CRACKERS

A food for every day. Crisp, tasty and strengthening. Fresh baked and fresh delivered. 10 cents.

Buy biscuit baked by

NATIONAL BISCUIT COMPANY

Always look for that name

DECATUR NEWS.

Decatur, Ind., March 27.—P. K. Kinney, of Fort Wayne, was a business visitor here.

Mr. and Mrs. Charles Hockemeyer, of near Flat Rock, are happy over the birth of a girl baby. Mrs. Hockemeyer was formerly Miss Minnie Knipstein.

Mr. and Mrs. Dick Boyd are happy over the birth of a girl baby, which now makes the family four girls and four boys.

Mrs. Willis Van Camp, of Jackson, Mich., is visiting with Mrs. Herb Boroughs, and from here will go to Bluffton to visit with her mother, Mrs. Martin Stair.

Mrs. Oscar Lankenau and niece, Virginis Hite, went to Delphos, O., to visit with relatives.

Mrs. A. P. Chilson, of Fort Wayne, who visited with the Fred Schaub family, went from here to Union City to visit with her daughter, Mrs. Harry Horn.

Abraham Wahli, of Wabash township, will be taken to Easthaven hospital for insane for treatment.

Page Burrell, a plumber of this city, went to Hillsdale, Mich., where he was married to Miss Clara Gephart, of Huntington, Rev. Mr. Wheeler, of the Methodist church, officiating.

Emanuel Joray, of French township, was a business visitor here.

Miss Bessie Parker, a trained nurse from Fort Wayne, who visited with Rev. H. C. Jaus and family at St. Johns, returned to Fort Wayne today.

Fred Nye returned to the Fort Wayne Business college after a visit here.

J. C. Moses, Al Steele, John S. Peterson and J. R. Tumbleson made a business trip to Fort Wayne.

Mrs. Homer Lower and Mrs. J. M. Miller visited in Fort Wayne.

Mrs. R. B. Allison, of Indianapolis, went to Fort Wayne for a visit with the Judge R. K. Erwin family. She attended the funeral of Mrs. Catherine Allison.

Jesse Christen, of the Christen Brothers' pharmacy in Fort Wayne, is here for a visit with his parents, Mr. and Mrs. John Christen.

Mrs. Fred Blosser entertained the Needles and Nods at an Easter party and Mrs. Paul Brown was received as a new member.

John Hessler, of Fort Wayne, visited here with friends.

Barton Schraluka is recovering from a severe siege of typhoid fever and is rational and able to talk. The nurse is still in attendance and no one is allowed in his room except the attendants and immediate family.

Mrs. J. P. Johnson, of Monroe, who has been ill, is recovering. Her daughter, Mrs. C. E. Hocker, went out yesterday to be with her.

Mrs. P. Hess, of Eleventh street, is confined to her bed on account of kidney trouble.

The will of Lemuel N. Grandstaff was probated and in it he leaves to his widow, Alice C. Grandstaff, all his real and personal estate.

H. S. Michaud, the real estate man, is ill.

Deputy Auditor Paul Baumgartner was off duty on account of a severe cold.

Mrs. S. O. Bowser left for her home in Union City, Mich., after attending the funeral of Mrs. Elizabeth Matheson, her mother.

Thomas Hatfield, of Bluffton, visited here.

Helen, youngest daughter of Mr. and Mrs. Charles Voglewede, is ill of a fever.

David Gerber and Henry Yocum were business visitors in Rockford, O.

Mrs. Frank Peterson has goen to Bluffton to visit with her sister, Mrs. Jesse Shafer.

Mrs. John Niblick went to Leipsic, O., for a visit with her daughter, Mrs. O. P. Edwards. Mr. Niblick will join her for a visit over Sunday.

Mrs. Mary Wemhoff has goen to Pigua, O., for a visit with her daughter, Mrs. Charles Pilliod.

L. G. Ellingham returned to Indianapolis after a visit here.

Superfluous Hair Disappears Like Magic

New Wonder Makes It Unnecessary to Use Dangerous Disfiguring Electric Needle or Burning Pastes, Powders or Liquids

Every woman in this vicinity who suffers the deep humiliation and embarrassment of superfluous hair and who has used any or all of the worthless advertised depilatories in a frantic search for lasting relief, will rejoice to learn that an entirely new method has been found which quickly and painlessly eradicates all signs of ugly repulsive hair growths and produces positive, complete and certain results in every instance. This remarkable master stroke of modern chemistry can now be obtained by sufferers through the enterprise of a well known woman who succeeded in permanently removing every trace of her own hairy growths after all else had failed. In her honor it is called Mrs. Osgood's Wonder. It is the only effective eradicator that never fails to remove all signs of superfluous hair smoothly and painlessly and without injury to the skin or complexion. In a surprisingly large number of cases it has succeeded in killing the hair roots, source of all growth, so that it has never returned.

Meyer Bros. Drug Stores have been fortunate in securing a supply of Mrs. Osgood's Wonder which you can secure on the guarantee of money back if it fails; or any other up-to-date drug or department store can supply you or get it for you. Ask for it by name, Mrs. Osgood's Wonder. A signed guarantee comes with every package, but do not forget that while there is no danger of applying this amazing discovery to even the most sensitive skin, it should not be used except where total destruction of the hair wherever applied is desired.

DIAMONDS

You can buy a Diamond on weekly or monthly payments on a small payment down. Wartell, Jeweler, 928 Calhoun St. 3-11-tf

THE BIGGEST $10, $15 and $20 VALUES TO BE FOUND IN INDIANA

Don't let the fact of our selling *Fine* Clothing blind you to the big truth that our

$10, $12, $15, $18 and $20 Suits are

Positively the Biggest Values Possible to Give

When you are tired of being misled by wild advertising claims; When you tire of inferior values; When you want the very best your money will buy, try the old reliable house that has *always* stood for *high quality* and *square deals*, the

Duke's Home of Good Clothing

Our Easter showing of Suits and Hats
Our Balmacaan Overcoats at $15.00
Our Shirts and Neckwear, all embrace the cream of new styles and reliable qualities. ***See 'em***

Let us show you *Confirmation* Suits, Hats and Furnishings for the boys.

YE QUALITY Duke's HOME of GOOD CLOTHING in Fort Wayne at 626-28 Calhoun Street

We sell the best qualities we can buy at the smallest profits we can live on.

WAYNE LODGE CELEBRATES.

Blue Masonry Organization is Ninety-One Years Old.

With a special entertainment program and banquet Thursday evening, Wayne lodge, No. 25, F. & A. M., celebrated the ninety-first anniversary of its organization. More than three hundred members attended and participated in the anniversary observance.

During the evening a class of three candidates was conferred the third degree. Judge Edward O'Rourke acted as toastmaster at the banquet and one of the principal addresses was given by Judge John H. Aiken. Vocal selections were offered by D. Burns Douglass, Dr. G. M. Leslie and the closing address was given by Albert E. Thomas. The celebration was given under the personal direction of Warren B. Sweet, worshipful master of the lodge.

$100 Reward, $100

The readers of this paper will be pleased to learn that there is at least one dreaded disease that science has been able to cure in all its stages, and that is Catarrh. Hall's Catarrh Cure is the only positive cure now known to the medical fraternity. Catarrh being a constitutional disease, requires a constitutional treatment. Hall's Catarrh Cure is taken internally, acting directly upon the blood and mucous surfaces of the system, thereby destroying the foundation of the disease, and giving the patient strength by building up the constitution and assisting nature in doing its work. The proprietors have so much faith in its curative powers that they offer One Hundred Dollars for any case that it fails to cure. Send for list of testimonials.

Address F. J. CHENEY & CO., Toledo, O.
Sold by all Druggists, 75c.
Take Hall's Family Pills for constipation.

RIBBONS

Bows of the newest styles for all occasions tied free at

Malloy's,
1018 Calhoun Street 23-0t

We Furnish THE HOME ON EASY Payments

PICKARD HOUSE FURNISHING CO.
113 AND 115 EAST COLUMBIA ST
Store only ONE SQUARE north and a FEW FEET east from the TRANSFER CORNER

The DOCTOR'S ADVICE by Dr. Lewis Baker

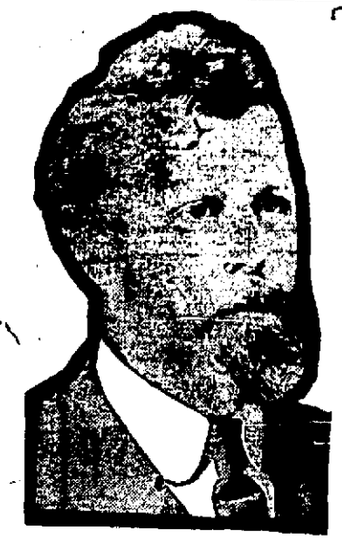

The questions answered below are general in character; the symptoms or diseases are given and the answers should apply to any case of similar nature.

Those wishing further advice, free, may address Dr. Lewis Baker, College Building, College-Ellwood streets, Dayton, O., enclosing self-addressed, stamped envelope for reply. Full name and address must be given, but only initials or fictitious name will be used in my answers. The prescriptions can be filled at any well stocked drug store. Any druggist can order of wholesaler.

"Distress" writes: "My hair is so oily and straggling I wish you could tell me something to make it soft and fluffy. It makes me positively homely. I also have a great deal of dandruff."

Answer: Many women would be more beautiful if they had soft, fluffy hair. I can tell you a very simple remedy, one that will make your hair soft and fluffy. It will overcome dandruff, itching scalp and lustreless and falling hair. Ask your druggist for a 4 oz. jar of plain yellow minyol and use according to directions, and you will be surprised to note the difference in your hair.

* * *

"Fred W." writes: "I suffer with headache, indigestion, nervous debility and am also thin almost to the danger point. What can be done for me?"

Answer: You can very readily overcome these difficulties by using 3-grain hypo-nuclane tablets. They are put up in sealed cartons with full directions. These are highly recommended by physicians, and if used according to directions you will soon be rid of headache, your indigestion will be gone and you will gain from 10 to 30 pounds. These tablets should be taken regularly for several months and I am confident you will gain in flesh.

* * *

"Lee" writes: "I have tried so many remedies for rheumatism that I am almost afraid to try any more, but if you can tell me a surpe remedy I will try it."

Answer: Do not be disheartened because you have not been able to find something that would overcome your rheumatism, for you can be relieved if you will take what I tell you. Get from the drug store: Iodide of potassium, 2 drams; sodium salicylate, 4 drams; wine of colchicum, ½ oz.; comp. fluid balmwort, 1 oz.; comp. essence cardiol, 1 oz., and syrup sarsaparilla, 5 ozs. Mix and take a teaspoonful at mealtime and again before going to bed.

* * *

"Fern" writes: "I have suffered with a bad cough for some time and I am also weak and tired most of the time, which I think is due to the severe coughing. Can you give me a remedy?"

Answer: Yes, your weakness is due to the coughing, but you should be well relieved by using the following: Get a 2½ oz. package of essence mentho-laxene and make according to directions on the bottle, then take a teaspoonful every hour or two until the cough is cured. This makes a full pint of the very best and safest cough syrup. If your druggist does not have mentho-laxene, have him order it for you of the wholesale firms.

"Doctor: What can I take for a bad case of indigestion? I have suffered with it for many years and nothing I take helps at all. I am also bothered with constipation."

Answer: You should not neglect indigestion and constipation, as it leads to more serious trouble; very frequently appendicitis is caused by this neglect. Begin at once and take tablets triopeptine. These are packed in sealed cartons with full directions for taking.

* * *

"P. H. C." writes: "When a man is down and out, with such symptoms as loss of appetite, insomnia, vertigo, weakness, nervousness, irritability and a listless tired feeling even after a night's rest, what can be done to restore oneself to good, vigorous health?"

Answer: Right living and a powerful, harmless, invigorating tonic, such as three-grain cadomene tablets should bring new life forces to accrue to your great benefit. Your recuperative forces will gradually improve and health return.

* * *

"Mrs. W. W. C." asks: "Can I take off 40 pounds of fat? I weigh 180 pounds; too much for my height."

Answer: Yes, you should by taking, as per the directions which accompany, 5-grain arbolene tablets, put up in sealed tubes and sold by well stocked druggists. They are very good for any fleshy person to take.

* * *

"Anna R." writes: "I have taken medicine from several doctors for liver and kidney trouble and constipation, but it does not seem to help me at all. My skin is sallow. I have constant headaches and dizzy spells. What shall I do?"

Answer: The best remedy that I know for your trouble is 3-grain sulpherb tablets (not sulphur tablets). These are packed in sealed tubes with full directions. Most of the remedies only aggravate, but if you take the sulpherb tablets regularly for a few weeks you should be well. This will purify the blood and your skin will lose that sallow look.

* * *

"Busy Mother"—Bedwetting can be easily controlled in children by giving them the following: Tincture cubebs, 1 dram; tincture rhus aromatic, 2 drams, and comp. fluid balmwort, 1 oz. Give from 10 to 15 drops in water an hour before each meal.

* * *

"Doctor: I have a very bad case of catarrh of the head and my stomach, bowels and blood are affected. I suffer greatly and would like relief."

"A. G."—Local treatment should be used as follows: Get 2 ozs. of antiseptic vilane powder. Use a half teaspoonful to a pint of warm water; snuff the water from the palm of the hand through the nostrils two or three times a day. Then make a catarrh balm by mixing a level teaspoonful vilane powder with 1 oz. of vaseline or lard and apply to the nostrils as far up as possible. Also take a teaspoonful four ties daily of the following: Syrup sarsaparilla com. 4 ozs.; comp. fluid balmwort 1 oz.; fluid ext. buchu, 1 oz. Mix and shake well.

* * *

Alice M. writes: "Something seems to be wrong with my system and I don't know what it is. I have huge puffs under my eyes, my eyes are blood shot in morning and my feet and ankles are swollen. Sometimes I have chills and feel weak and tired most of the time."

Answer: Your eliminating organs such as liver and kidneys are in need of treatment. Begin taking balmwort tablets at once. Get them in sealed tubes with full directions, of any well stocked druggist.

KELLER'S SALE —OF— BAGS AND SUITCASES

This morning we take a new step—A BIG STEP—one of the longest strides forward ever made in the luggage business in FORT WAYNE.

You have heard, before, of sales. And you know what slippery things they are after you take out the conditions and limitations.

The goods we place on sale are of the same hardy nature that composes our line the year around. Each piece bears the KELLER GUARANTEE.

Should any trouble occur, we do not demand a delegation of witnesses or a jury of clergymen.

The guarantee means exactly what it says. IT GUARANTEES. No questions asked.

More Than 30 Per Cent. Discount

OVER ONE THOUSAND FINE BAGS AND SUIT CASES. SEE SOME, IN OUR SHOW WINDOWS

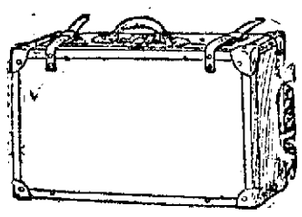

Sole Leather Suit Cases; Regular $9.00 values $5.75

Gladstone Cases, made of genuine Walrus; seamless. Regularly $16.50 ..... $11.50

$7.50 Sole Leather Traveling Bags; Special $4.75

$12.50 Traveling Bag, strictly hand-sewn; Special at $8.75

KELLER'S

Fort Wayne Trunk & Leateer Co.

PHONE 2960 924 CALHOUN ST.

THE DEATHS.

CORLETT.

Mrs. Joseph Corlett, aged fifty-seven years, the wife of Joseph Corlett, died at 8 o'clock Thursday evening at the family home, 715 Barr street, after having swallowed a quantity of carbolic acid with suicidal intent. Her husband, elevator operator at the federal building, stated that family trouble probably led his wife to end her own life. He also stated that she had been in poor health for some time, and was a sufferer from despondency.

Shortly after Mr. Corlett left the house to come to the business district, Mrs. Corlett went to the back yard. A few moments later she ran into the house and cried out to her mother, Mrs. Margaret Keller, that she had "ended it all." She fell to the floor and Dr. E. H. Kruse and E. A. Crall were summoned, but medical assistance failed to save her life.

Mrs. Corlett was twice married and surviving besides the husband she leaves one son, Edwin Lash, of this city. She is also survived by her aged mother. Mr. and Mrs. Corlett were married twenty years ago.

Funeral services Saturday afternoon from the residence on Barr street, Rev. Smith, of Anderson, officiating.

Mrs. Corlett was a member of the Ladies of the G. A. R. Surviving besides the husband and son at home she leaves the following stepchildren: Clyde Darneck, of Montpelier, Ind.; Edna Armstrong, of Washington, D. C.; Ernest Corlett, Miss Josephine Corlett and Arthur Corlett, of this city.

MARCUM.

Vas Marcum, aged 52 years, a Roumanian employed in the rolling mills, who sustained a fractured skull March 15 when he fell dow nthe stairway at his rooming house, 118 Gracter street, died shortly after noon today at St. Joseph's hospital, where he had been a patient since the accident.

The unfortunate man came to this country last autumn and had been engaged at various occupations. For a time he worked with a sewer contracting company as a laborer. He has no relatives in this country, but a wife and five children residing in Roumania survive.

Marcum was injured on Sunday, March 15, about 5 o'clock in the morning as he was descending from the second floor of the residence where he roomed. He fell down the entire length of the stairway and was picked up unconscious by fellow roomers.

RIETDORF.

Bertha Rietdorf, aged twenty-five years, the wife of Fred Rietdorf, died at 4 o'clock this morning at the Lutheran hospital from peritonitis. She had been ill three weeks. Mrs. Rietdorf was a daughter of Mr. and Mrs. Henry Homeyer and resided with her husband and daughter at 2728 Fox avenue.

Surviving besides the husband she leaves her parents and one daughter, Ruth, aged five years. She also leaves three brothers and one sister, Otto, Albert and Herman and Miss Clara Homeyer.

The deceased was a member of the Emmanuel Lutheran church and of the different societies of that congregation. She was widely known and news of her death will come as a sorrowful loss to her acquaintances. The husband is employed as a salesman by the Jacobs Piano company.

IMBODY.

Daniel Imbody, aged eighty-three years, died Thursday afternoon at the home of his daughter, Mrs. Aley Dixon, 742 Riverside avenue. His death was due to pneumonia and followed an illness of one week's duration.

Mr. Imbody was a retired farmer and a veteran of the civil war, having served as a member of company I, Indiana volunteer infantry. He was a member of Lawton Wayne post, G. A. R., and had been active in its affairs. He was born in Fairfield county, Ohio, but had resided in Fort Wayne practically all of his life. Surviving he leaves the following children: Douglas Imbody, of Garrett; Mrs. Mary Shallay, of Syracuse, Ind.; Mrs. Aley Dixon, of this city; Mrs. R. A. McCoy, of Scott, Ohio, Charles Imbody, of Fort Wayne. He leaves fifteen grandchildren and great grandchildren.

Funeral services at 2 o'clock Saturday afternoon from the Klaehn & Melching chapel, Rev. Buckley officiating. Interment at Lindenwood. S. W. Stirk circle, I. [illegible] of the G. A. R., will conduct flag services over the remains at 1:45 o'clock, to be followed with services under the auspices of Lawton-Wayne post of the G. A. R.

FUNERAL NOTICES.

Singmaster. The remains of Joseph Singmaster will be removed to the Scottish Rite cathedral, corner of Washington boulevard and Clinton street Sunday morning and will lie in state during the day. Funeral services will be conducted at 2 o'clock Monday afternoon at the cathedral under the auspices of the Scottish Rite. Interment will be made at Lindenwood.

Gladieux. Funeral services for Celestin Gladieux will be held Saturday morning at 9:30 o'clock from the residence near stop No. 57, on the Ohio Electric line. Interment at the I. O. O. F. cemetery at New Haven.

NOW AT WOFK IN IRELAND.

Suffragette Arson Squad Puts Torch to Abbeylands.

Belfast, Ireland, March 27.—A suffragette arson squad early today burned down Abbeylands, the splendid country residence of Major General Sir Hugh McCalmont, near White Abbey on Belfast Lough. The house, although fully furnished, was not occupied except by caretakers. The loss is $75,000.

The suffragettes recently threatened to start war against the Ulster unionist leaders because of the refusal of Sir Edward Carson to support the suffrage movement. The ground of Abbeylands, which is only four miles from Carrick Fergus, a British army station, have been used recently for drilling the Ulster unionist "volunteers."

LAST CALL FOR CANDIDATES.

Prospective Office Seekers Get Busy With County Clerk.

All candidates desiring to get their names on the voting machines for the primaries to be held April 3, must file notices of their candidacy by 4 o'clock Saturday afternoon, for at that hour County Clerk William E. Gerding will close his office.

A voting machine with the names of the democratic candidates placed in order, has been installed on the lobby floor of the court house and is attracting considerable attention today, owing to the large number of candidates.

DUKE WAS ON THE JOB.

Noted Swimmer Saves Life of Young Woman Twice in Single Day.

San Francisco, March 27.—Twice in one day Duke Kahanamoku, of Honolulu, the world's champion swimmer, saved the life of Miss Addie Dunbar, according to a story told by the young woman on her arrival here yesterday from Hawaii.

While swimming at Waikiki, Miss Dunbar says she was attacked by a shark. Kahanamoku swam to her rescue and drove the shark away.

A few hours later, while surf-riding, Miss Dunbar's boat capsized and she was struck on the head by the gunwale and rendered unconscious. Again the duke was the hero and landed her safely on the beach.

HAYS WILL NAME HIM.

Empowered to Select Republican Convention Chairman.

Indianapolis, March 27.—At the meeting of the republican state committee here today Chairman Will Hays was delegated to name the temporary chairman of the state convention. He said he probably would announce his selection next week. The position is the most important on the convention program, as the temporary chairman will deliver the keynote address. Plans for the convention, which will be held here April 22 and 23, were discussed.

CONTAGIOUS DISEASE.

The first case of scarlet fever reported to the city health department for several days was registered today. Clayton Dintos, aged 5, of 2125 Parnell avenue, is the patient.

WOMAN PRISONER WOOS AN INMATE

Is Serving Time for Bigamy and Proposes to a Burglar.

WOULD MARRY HIM

St. Louis, March 27.—By pretending to be at the point of death, Mrs Dora Doxey-Whitney, serving a three months' term in the Clayton jail, gained unusual privileges, which she turned to account by conducting an ardent courtship with Earl Wheeler, a prisoner charged with burglary, according to the facts revealed by Sheriff and Mrs. Bode, matron at the jail.

Although Mrs. Whitney is the wife of Fred Whitney, her fourth husband, she is declared to have proposed marriage to Wheeler, who is twenty-five years old, and to have begged him to join her in Kansas City after both are released. As a token she gave him a pair of garters which he wore as sleeve supporters.

Mrs. Whitney escaped trial for several years on a charge of having bigamously married William J. Erder, by representations that she was dying. When she finally went to Clayton to plead guilty, her health appeared such a wreck that she was sent to the city hospital. She was returned to the county jail some weeks later and seemed to be so subject to alarming swooning spells, which seized her several times a day, that Mrs. Bode arranged a cot for her outside the women's cellroom, in a corridor with a door opening on the men's cells.

Caught on Her Knees at His Cell.

Mrs. Bode's doubts were aroused one day when, suddenly entering the corridor, she found the woman she supposed to be desperately ill kneeling on the floor with her eye glued to a half inch crack under the door. She uttered a reprimand, and Mrs. Whitney, drawing herself up, demanded haughtily:

"What are the rules of this jail?"

A few days afterward Mrs. Bode, again unexpectedly entering the corridor, saw Mrs. Whitney kneeling beside the door, and found that she was trying to push a letter through the crack. It was addressed to Wheeler and contained a lock of Mrs. Whitney's hair. She informed the object of her blandishments that her term would expire March 1. She would meet him in Kansas City, she said, and they would go to Montana and be married.

Investigations showed that the prisoners had exchanged some fifteen love letters, and that Mrs. Whitney had sent money and a brass hairpin as a keepsake to Wheeler. They are also said to have plighted their troth by exchanging rings, she giving him her wedding ring and he reciprocated with a signet ring.

On making these discoveries Mrs. Bode withdrew the favors she had bestowed on Mrs. Whitney and placed her on the same footing with the other women prisoners, two negresses, one of whom is charged with murdering her husband.

Seemingly strong and healthy, Mrs. Whitney met reporters in the cellroom. Her eyes were bright, her color was high and her hair was coquettishly arranged.

About That Dollar.

"Do you wish me to answer your questions collectively or individually?" she inquired. She was asked if she had sent money to Wheeler, and exclaimed: "One paltry dollar."

"It was in payment of a debt," she explained, but would not go into details. She refused to tell where she met Wheeler and how long she had known him. "He's a friend of mine," was all she would reveal. She was then asked about her proposal of marriage to Wheeler.

"That's a lie!" she snapped. "I have a husband. I'm as true to Fred as I ever was; as true as he is to me."

At that the two negresses, who had listened big-eyed to the interview, could contain themselves no longer. They burst out with a story as to how Mrs. Whitney, on learning that her wooing was detected, had torn Wheeler's letters to bits and thrown them into a sink. The negresses fished the fragments out, dried them, pieced them together and gave them to Mrs. Bode.

On being questioned about the exchange of rings, Mrs. Whitney hastily concealed her ring finger with her other hand.

When Whitney, who was formerly an Idaho ranchman, paid his customary Saturday afternoon visit to his wife, he was informed of the passage of letters.

MADISON GETS CONVENTION.

State King's Daughters Honor Several Fort Wayne Ladies.

New Albany, Ind., March 27.—The annual state convention of King's Daughters adjourned today when officers were elected as follows:

Miss Nelle Filbeck, Terre Haute, member of central council; Mrs. Harry L. Askew, Fort Wayne, president; Mrs. Robert Harding, Fort Wayne, assistant president, and Miss Rose Farrington, of Terre Haute, are members of the executive committee. Miss Margaret Vesey, of Fort Wayne, was chosen as one of the delegates to the national convention in Detroit next May. Madison was selected for the 1915 meeting.

"That's Real Coffee!"

THE splendid vigor, snap and aroma of Golden Sun Coffee distinguish it wherever it is served. It is always fresh—full of life—satisfaction.

For Golden Sun Coffee is made of rich, fine selected berries—blended and roasted by coffee experts, many of whom have been in our employ for twenty-five years. And there's a

Golden Sun Coffee

—a special blend—for everyone. One that just strikes *your* palate—that satisfies you perfectly.

We make five distinct blends of Golden Sun Coffee all different in flavor—but *uniformly* good and fine. The five blends are Karex, Navarre, Briardale, Vienna, Mocha & Java.

The blend that you like best may cost you least. For it's the flavor and not the price that decides.

Always sold in air-tight packages—pure, clean, with full flavor and all the life—the goodness—of the coffee berry. Whole bean in packages—steel cut in cans—pound containers and larger.

Ask your grocer for our Table of Tastes and find out *by description* what blend pleases you most.

The Woolson Spice Company
Toledo Ohio

Largest Importers of Coffee Tea and Spices In The World

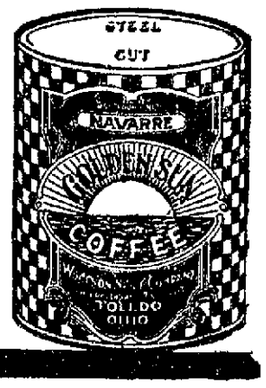

FRANK'S | FRANK'S | FRANK'S | FRANK'S

Figured Crepe Dresses

With overskirt effect, three quarter sleeves, lace trimmed, belt with bow; the figures include the new Dolly Madison designs in all the new shades. A special value at

$6.75

Also a number of Jap Silk Dresses in blues and blacks, desirable for both street and house wear.

Those Sample Suits Make An Authoritative Style Show

For they represent the best efforts, in texture and tailoring, of the best American makers, and all are reproductions and adaptations of the most recent Parisian models. The materials include imported cloths, taffeta, moire, faille silks, plain and plaid combinations. Our buyer made such a clever purchase that we offer them at a saving of 25 to 40 per cent, priced from

$25 to $50

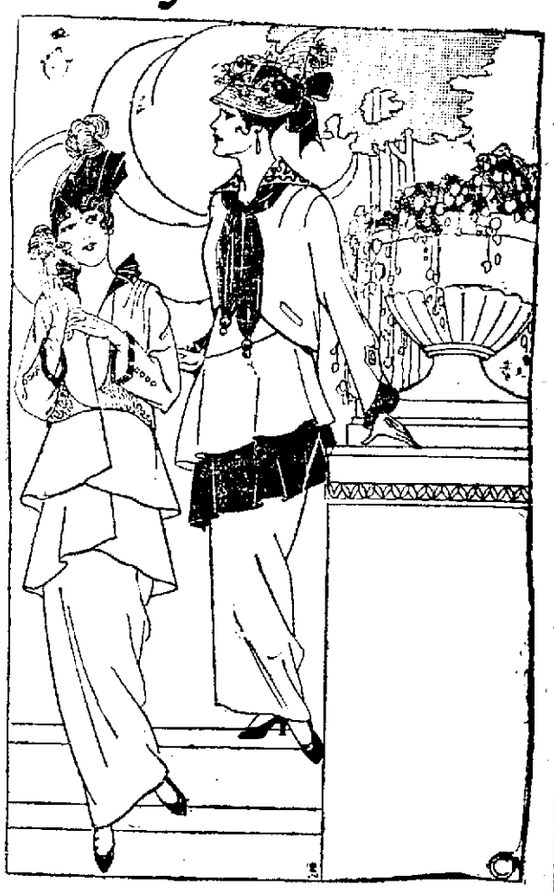

Two Coat Specials for Saturday

These coats come in ladies' and misses' sizes, and represent the utmost in both style and quality.

This lot is of French serge in all the new pastel shades; collar and cuffs of heavy lace; iridescent buttons. Would be considered by any careful buyer as a good value at $10.00. Saturday only.

$6.50

This lot is made from all-wool Jacquard imported materials in all the fetching 1914 shades with contrasting collars of brocaded silk. Easily a $12.50 value, but offered Saturday for

$7.75

So many people have asked us if it were "possible to get any more of those silk poplin dresses" that we are glad to announce that we have plenty more

Silk Poplin Dresses at $15

These dresses come in black and all the new shades. Their cut is new and the workmanship first class. They will be found a valuable addition to any woman's wardrobe.

Another Shipment of Balmacaans

We were the first in Fort Wayne to offer real Balmacaans at $6.50 and they went quickly. Now we have another shipment, all $10.00 values in dark tans and oxfords—

$6.50

Attractive Prices on Lingerie

The muslin underwear department on the third floor is a veritable little nest of delight for women, not only in the attractiveness of the garments, but in prices also. Saturday we offer:

Good white Cambric Skirts with sealloped edge and design worked in skirt at **50c**

White Skirts with double panel front, sealloped edge and embroidery trimmed at .... **75c** and **98c**

Gowns in slip-over style, a special value for Saturday at ..... **50c** and **39c**

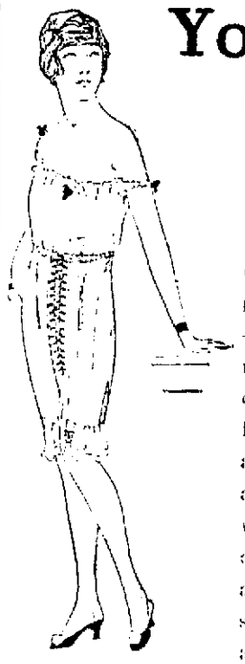

You Can Have a Gossard for $2.00

The only complete dress satisfaction comes through correct corsetting. Your gown will fit just as perfectly as your corset—no more so. This new front lace Gossard model (illustrated) represents the greatest corset value we have ever been able to offer. The bust line is medium, the skirt long and the design meets the present vogue in a way that appeals to every woman. We want you to see this "out of the ordinary" corset. Like all Gossards it carries a guarantee of absolute satisfaction. Correct corset fittings and alterations are complimentary.

—Third Floor.

No Wonder Our Rug and Curtain Dept. Is Growing

This section occupies the top floor of the two buildings to the south of our main building—extending all the way to Berry street. Such values as are mentioned here for Saturday help to make it grow.

Dark green window shades, good quality fabric on self action spring rollers, size 3-0x6-0; each **21c**

Brass Curtain Rods, extend to 48 inches, complete with heavy end trimmings, worth 12½c, each **5c**

Curtain Swiss, 36 inches wide, fancy stripe and figure; per yard **8½c**

Sunfast Over-Drapery, a new line, 27 inches wide in brown, old rose, old blue and combinations, yard **48c**

Curtain Scrim with drawnwork and hemstitched edge, 36 inches wide, worth 25c, per yard **15c**

Axminster Rugs, 27x54, oriental and floral patterns, high nap, all wood, special, each **$1.48**

Imitation Hard Wood, for rug borders, 36 inches wide per yard **39c**

Linoleum, 4 yards wide, per square yard, 59c; 2 yards wide **48c**

Inlaid Linoleum, square yard, 83c; extra heavy quality **$1.17**

Easter Linens

Beautiful Patterns Appropriate for the Easter Table

Your linen cannot be too fine for Easter day. Let it be in keeping with the china and glass and give another touch of refinement to the dining room table.

72-inch Mercerized Damask **43c**

58-inch Unbleached Damask **43c**

70-inch All Linen, 85c quality **73c**

72-inch Damask; $1.00 quality **89c**

Plain linen from 18 to 90 inches wide, all at special prices for the Easter season.

Neckwear

Chic conceits that will give a finishing touch to the Easter costume. Smart novelties that will lend individuality to the wearer.

Altogether new and charming ideas in Spring neckwear as befits the reputation of this store as leaders.

Soft rolling collars, made of organdie and chiffon, with plain and hemstitched picot edge at popular prices.

Swiss and colored embroidery collars and sets, white cern and Paris shades, 25c up $2.00.

Dainty Boudoir Caps, Nets and Silks in fancy shades at various prices.

Suppose you match your Easter Suit with a beautiful new pair of kid gloves. Our unusual good assortment of colors leads us to believe a perfect match will prove of no difficulty here.

Long Silk Gloves, in white, black, pink and blue; $1.00 values **89c**

Niagara Maid Silk Gloves ..... **50c UP**

Soap and Water Kid Gloves, can be washed in the regular Monday way, white and easily kept so **$1.50**

SPECIAL FOR SATURDAY—Regular dollar kid gloves, broken sizes **49c**

FRANK DRY GOODS COMPANY

GOLDEN'S

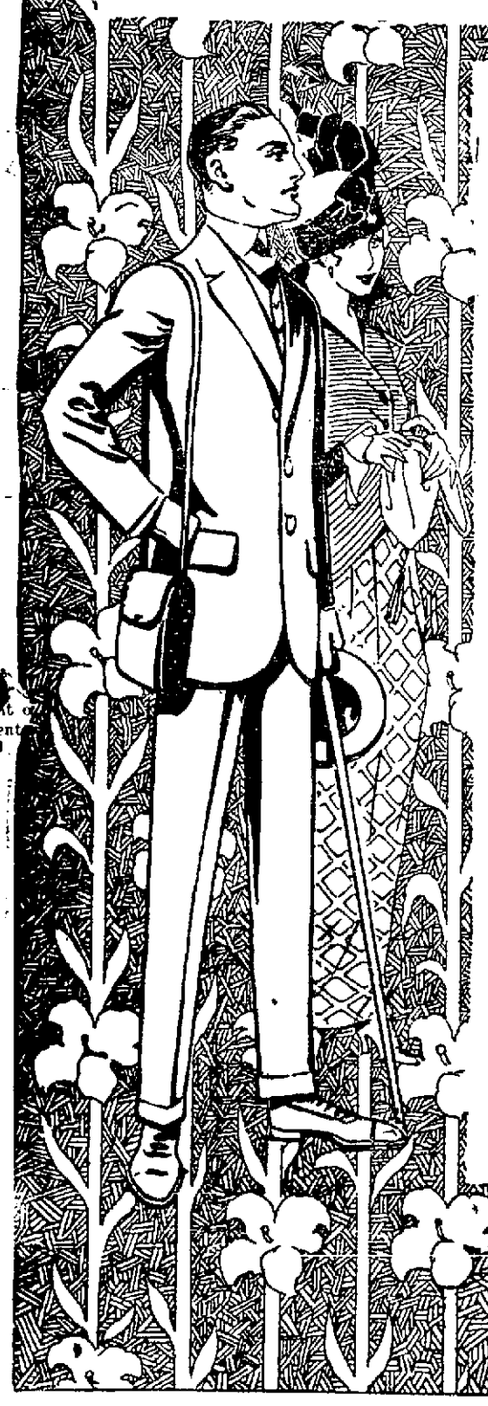

Let Us Tailor Your

Easter Suit

Then You Are Sure It Is Right

...and Cost You No More Than Ready-Made

$20 $25 $30

Just Received Thirty Balmacaan Coats at

$15

Is American Wife of a New-Made Baronet

Lady Lowther.

Philadelphia, Pa., March 27. Lady Lowther, formerly Alice Bligh, of this city, is an American wife of a newly-made baronet. Her husband is now Sir Gerald Lowther. He is a brother of the speaker of the house of commons and until recently was British ambassador at Constantinople.

Lady Lowther is famous throughout Europe for her humanitarian work. One of her many activities along this line was the creation of a relief fund for the families of killed and injured in the last Balkan war.

CONFIRMATION SHOES

We Have Especial Lines of Shoes for Confirmation—We Have just Received Them and the Styles are Handsome

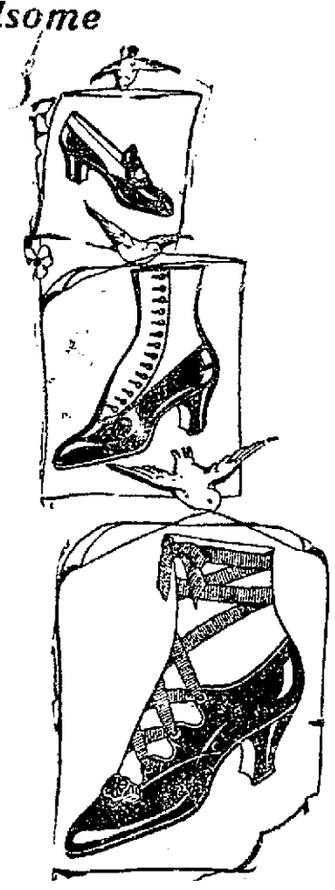

FOR BOYS

We have Shoes in Patent Colt and Dull Calf, Button or Blucher at **$2.00, $2.50** and **$3.00.**

FOR GIRLS

We have Patent and Dull Leathers, White, Buck or Canvas, handsome, new and dainty lasts at **$2.00, $2.50** and **$3.00.**

Bring the Young Man and the Young Lady here we'll please them.

Our New Spring Footwear Is Here, and How Beautiful They Are

A full line of new models in high and low Cuts at our popular prices **$2.00** to **$4.50.**

Just Come and See Them

LEHMAN SHOE CO.

622 Calhoun St.

TANGO TORN HOME IS NOW PEACEFUL

Hang "Never Again" Sign on Trotteries When Baby Comes.

SUIT IS WITHDRAWN

New York, March 27.—The arrival of the stork with a boy at the home of Mrs. Pearl Levy, wife of Nathan Levy, real estate operator, has caused a reconciliation, and the action for a separation begun by Mrs. Levy has been dropped.

The action was to have come up in the supreme court, but when the case was called Henry F. Mela, attorney for Mr. Levy, stepped to the bar and said that events had so shaped themselves that all parties to the action wished it discontinued. He then announced that what the courts, the families of the young couple and the law had failed to accomplish had been brought about by eight pounds of pink chubbiness arriving at No. 461 West 143d street last week.

Mr. Levy is the son of Julius Levy, who owns scores of houses in this city and Long Island. He met his wife in a tango parlor and they eloped to New Jersey, were married and hurried back in time to have another dance before the night was ended. But, according to Mrs. Levy, who is 18 years old, her husband did not stop seeking the entertainment of Broadway after they were wed. In fact, she alleged, when they went to Far Rockaway last summer, where they occupied one of her father-in-law's houses, her husband found it so dull that he packed his grip and hurried back to New York. The separation occurred just eight months after they were married.

Mrs. Levy sought the service of a lawyer and an action for separation followed. Justice Newburger decided she was entitled to $50 a week pending the trial. Justice Cohalan formally ended the litigation, and the fact that there had been a reconciliation was confirmed by Mrs. Joseph M. Bleyer, mother of Mrs. Levy.

"I am happy to say that my daughter and her husband are reconciled," she said. "Oh, yes, outside parties had considerable to do with it. The particular influence weighs eight pounds and is a boy."

Justice Cohalan smiled at the happy termination of what threatened to be a broken home.

Manson, Fowler and Record Bicycles

$22.50, $27.00, $31.50, up to $40.00

Choice of Tires. G. & J. slinchcr (value $10.) Punct. Proof non-skid cushion tread (value $10), free on any of our bicycles.

Fancy Tread Bicycle Tires not found in any other store.

Won't Slip Bailey Tread, Red Rubber	$3.75
Peerless Basket Weave, Cactus Raised Tread	3.50
Tashmo, Six-Ply Thorn-Proof, each	2.50
Single Tube Roadsters, not guaranteed, each	1.50

Last year's *Bailey* and *Thorn Proof* tires, each $2.50, Inner tubes, 75c, $1, $1.25. G. & J., $1.50. Bring baby cab wheels for new tires. Come to the Big Store for BICYCLE TIRES and REPAIRS.

BROSIUS & BROSIUS, 126 East Columbia St.

Good second hand Bicycles, $5 to $15.

Store open evenings, April 1 to July 1.

PAYS 4% ON DEPOSITS OF $1.00 AND UPWARDS

TRI-STATE LOAN AND TRUST CO.

TANTALIZING.

He—Well, I hope you are satisfied now that you have a high-power field glass.

She—Far from it. Although I can distinctly see every flirtation on the golf links, I still can't hear a word they say.

MONEY LOANED

On Furniture, Pianos, Horses, Vehicles etc.

We have a LICENSE, and have given a BOND to loan money according to the STATE LAWS.

See us if you have a loan, or if you are going to take out a loan, it will save you money.

Peoples Loan Co.

718 Calhoun Street, Room 5, 2nd Floor — Seidel Blk. Phone 1773.

DR. MARY WHERY

Office and Residence, 404 E. Berry Street.

Specialty—Diseases of Women.

Telephone 470.

Hours—9 a. m. to 3 p. m., and 7 to 8 p. m.

ÆTNA

Life Insurance. C. W. Orr, Agent. 132 E. Berry St.

Dr. Johnston OSTEOPATH

4th FLOOR SCHOAPP BUILDING. TAKE ELEVATOR.

Graduate of Kirksville, Mo. Diseases and Deformities Treated. EXAMINATION FREE.

Phone—Office, 1820; Residence, 5534

CONCERNING CANCER

Write to The Weber Sanatorium, 17 Garfield Place, Cincinnati, Ohio, for information concerning the Medical Treatment of All Forms of External Growths, especially Cancer. Established 25 years and well endorsed. 96-page book free.

To Cure a Cold in One Day

Take LAXATIVE BROMO QUININE Tablets. Druggists refund money if it fails to cure. E. W. GROVE'S signature is on each box. 25c.—Adv.

BURGLARS

Protect yourself from loss by placing your valuables, papers and heirlooms in our Safe Deposit Vaults.

$2.00 per year and up.

THE FIRST NATIONAL BANK, Fort Wayne, Ind.

m-w-f-apr 1

CAN YOU DO BETTER?

Chamberlain's Cough Remedy is a medicine with an established reputation and that is widely esteemed for its excellence. Can you do better than to keep it in your home? Mrs. L. B. Filler, Vandegrift, Pa., says of it, "I always keep Chamberlain's Cough Remedy in the house and I consider it unequaled for children or adults. I gave it to my son Boyd for croup and whooping cough and have used it myself for bronchitis. The results have always been highly pleasing." For sale by all dealers.—Adv.

"IT WOULD SOON BE OVER."

Man Making Remark Found Dead in Evansville Clubroom.

Evansville, Ind., March 27.—That William Burns, age forty-five, whose body was found in the rooms of the Comet club here, committed suicide, is the opinion expressed by Neal Kerney, coroner. Burns returned to this city Sunday to find that his wife had filed suit for divorce. At that time he remarked to a friend, "that it would soon be over." Burns came here several years ago from Steubenville, O. He began the practice of law here and four years ago sought the democratic nomination for representative, but was defeated. He abandoned the law practice and bought the Colonial theater. When found he had $165 in gold in his pockets. The body will be buried here.

ILLINOIS' LARGEST MAN DEAD.

Peter Baujan Weighed 510 Pounds and Traveled With Barnum.

Jacksonville, Ill., March 27.—Peter Baujan, of Arenzville, the largest man in Illinois, died yesterday. He weighed 510 pounds, and was sixty-seven years old. He traveled a number of years with P. T. Barnum.

Hunger the Best Sauce.

There is no sauce equal to natural hunger. If you would relish your meals like a hungry boy, take Chamberlain's Tablets. They improve the digestion and create hunger. H. D. Parmenter, Cridersville, Ohio, writes: "I have used Chamberlain's Tablets for stomach trouble, biliousness and constipation off and on for the past ten years and have never seen their equal yet." For sale by all dealers.—Adv.

STARR PIANOS

"PRE-EMINENTLY THE PIANO OF AMERICA"

Sold In Fort Wayne By

SCHEFFER & REINHART

1321 CALHOUN ST. — Fort Wayne's One Price Plain Figure Piano House

This "Wild Man" Was Easy Money for Oscar

WORDS BY S. SCHEFFER
MUSIC BY MACDONALD

SEARCH FOR BODY OF MISSING MAN

Police Digging in Cellar and Dragging Cistern at the Huguenard Home.

RUMOR STARTS HUNT

Chief of Police Charles Lenz has for two days been conducting a diligent search of the premises of August C. Huguenard, 802 High street, in a search for the body of the aged man, who has been missing for several weeks. Excavations have been made in the cellar without result save to disclose an almost unexampled condition of filth and this afternoon officers are dragging the cistern and making excavation under the kitchen.

Rumors rife in Bloomingdale recently that the aged Frenchman had been foully dealt with and buried on his own premises caused Chief Lenz to conduct another inquiry into the case. Some time ago he discovered that the old man's coat and vest, the latter garment containing his watch, were at his home. No trace of the missing man could be found. It was learned at the same time that the day before he disappeared Mr. Huguenard had purchased a new suit of clothes down town.

Yesterday Chief Lenz and Detective Sergeant Charles Spillner made a search of the cellar, making excavations and finding nothing. This afternoon Detective Sergeant Peter Junk and Officer George Eisenhut went over to the Huguenard home to drag the cistern and to make further excavations.

Huguenard was for a time after his disappearance believed to have committed suicide as he had threatened more than once to do and the rivers were carefully dragged for days. Then it was believed he had returned to his old home in France, but word from relatives there is that he has not been seen, nor has he appeared in California, where it was thought he might have gone.

FIND MAN'S BODY ON RIVER DRIFT

Unidentified Remains of an Aged Man Recovered Near New Haven.

IT IS NOT HUGUENARD

The decomposed remains of a man aged about 60 years, were found on a log drift in the Maumee river on the farm of Chester Albro, near New Haven at 12:30 today. At 3 o'clock this afternoon the remains had not been identified by Sheriff A. C. Gladieux and Coroner E. H. Kruse, who went to the place where the find was made to make an investgiation and take charge of the body.

It was thought when the discovery was first reported that the body might be that of August C. Huguenard, who disappeared mysteriously from his home at 802 High street, in this city, several weeks ago, but the officers and others who viewed the remains do not believe the remains to be those of the missing man.

The body was discovered by Mr. Albro while he was searching about the drift in the river for the missing boat of a neig... graf... Albi... drif... pro... a n... and... was... maj... y... poli... the... wei... son... I... to... whi... 12:... the...

Society

(Continued from Page Six.)

Miss Emma Rosenthal has returned from a visit in Chicago with relatives.

Dr. and Mrs. W. W. Shryock came home last evening from Chicago, where they had been for a few days.

A dinner party of beautiful appointment was given at the English tearoom last evening in honor of Miss Mabel Hiser, a bride-elect of next month. The young women of the office force at the Wolf & Dessauer store were the hostesses for the dinner. Covers were laid for fourteen. Pink roses formed the center decuration and were given as favors. Miss Hiser found a corsage bouquet of pink sweetpeas at her plate. Tiny baskets tied with pink tulle bows were filled with nuts and placed so each guest had one. After the dinner the company went to moving picture theaters.

A surprise party was given in honor of Frank Short at his home in Howell street, last evening. Games and music were much enjoyed for two or three hours. Music was contributed by Carl Ebersole and Kenneth Wells. Fred Heck presented Mr. Short with a number of gifts from the company as evidences of their great esteem for him. Refreshments were served and enjoyed by Misses Mildred Denney, Vera and Clifford Elmwod, Nave and Marie Smith, ...

FORCED TO VACATE

Closing Out Sale

Get Your Easter Apparel Now

Complete Assortment | **SALE PRICES** | Moderately Priced

Buy Here, You'll Save Money

We sell for less than any other Fort Wayne store and we guarantee the style, quality and price of every garment sold

Spring Suits

Suits of the better sort all the

$3.50 Silk Petticoats

...urday ...Only

...1.49

Spring Coats

Coats in plain tailored or novelty effects that are positively exclusive in style.

Regular $20 Coats .. $14.98

...ed coat, full ...s, regular $3.48

...berized ...d gar- ...50 coats .. $4.98

SATURDAY ONLY

...TH'S Style Leaders

NOTICE

DAMAGED OR MISSING TEXT

THE LARGEST MILLI...

620 Calhoun Street | MER...

In Our Popular P... Saturday Mornin...

Fort Wayne's Largest Children's Hat Section

Extra special—$1.48 to $1.69 fine white Milan Hats, as sketched — trimmed with flowers and ribbons; special opening sale .. 98c

200 E... —all I... black... colors... Semi-... restri... durin...

These... elsewhe... $1.48.

This Season's Greates...

Fort Wayne's Greatest and Most Extensive Flower and Feather Specials From

19c Up

2.98

A WONDERFUL BARGAIN EVENT FOR SATURDAY — 750 UNTRIMMED HEMP CHIP and Tagel and Hair Braid, on sale Saturday at $1.00

These hats are well worth up to $2.98, in black and all colors. **EARLY SHOPPING ADVISED.**

In Our Beautiful French Room Saturday

The most wonderful group of fascinating Easter Hats at 4.98

Just 14 days more to Easter and for Saturday we will display the most extensive line of Easter Hats in the city. This collection of 500 hats will present the hat of the hour—a most exceptional opportunity to secure your new Spring hat at a marvelous price, when quality and style are combined. The most popular hat, the new Bandeau Hat, as sketched, in black and all colors, and every hat artistically trimmed. No two hats alike. We believe we can give you the very hat you have pictured in your mind for $4.98 that elsewhere you can not duplicate for less than $6.50 to $10.00.

...them are in use in ... examining the delail of the Michigan water wagon Mayor Hosey said that it could easily be adapted to his ideas and he will take up the matter soon with the manufacturers.

Mayor Hosey wants a motor driven flusher that will dispense with the compression system, so generally in use, and that will force the water with a motor driven pump just as a fire engine forces water. He believes the Michigan flusher can be changed easily so as to procure a front delivery of the water and be equipped with a pump driven by the truck's power to force it. Mayor Hosey believes a front discharge of the water will be a great advantage because it will enable the operator by means of a movable nozzle to direct the water where it is most needed to flush the streets clean. He would have a powerful searchlight on the truck so that night work would be thoroughly practicable and efficient.

HAVE HEARING ON METERS.

Representatives of Big Plants Call on the Board of Works.

Representatives of the Mayflower Mills and of the General Electric Lamp works had a session with the board of works regarding the installation of new water meters at those plants. The meters are here and are designed to give correct readings of the water consumed. The board holds that the meters now in use at these plants are too large

...ump- ...water ...these ...oard, ...vered ...wn in ...es on

...AR.

...o In-

...ns has ...h ap- ...board ...some- ...f that ...ession ...me, of ...easure ...lay in ...viding ...when ...ausing ...ed the ...ength- ...a year ...l that ...rations ...failure ...ch any ...ut the ...is to ...n that ...Lake-

...ssment ...boule- ...Other ...for va- ...feet of ...feet to ...leys in ...at the

end of East Wayne street, and opening Lexington avenue from Calhoun street to the alley west of Hoagland avenue.

A petition was received asking that Burnett avenue be widened to forty feet between Fairfield avenue and South Wayne avenue and that the additional fifteen feet be taken from Oakwood addition. The street is now twenty-five feet wide. Other petitions ask sidewalks on the south side of Mary street, ... to Davis; sidewalks on the ... side of Hanna street, Creighton av... to Pontiac street, and on the eas... side from Creighton avenue to McKee street.

The board rescinded all action taken by the former board for the partial elimination of the jog in Harrison street at its intersection with Baker street. The expense of purchasing property at the northeast corner was thought to be more than the improvement would be worth. A petition from Brackenridge street property owners asked for ornamental lights on the square from Calhoun street to Harrison. The board will consult with Superintendent Dix, of the lighting department, about it.

EAST SIDE PEOPLE TO MEET.

Will Discuss Approach to the Coombs Street Bridge.

A meeting of east side residents has been called for Monday evening, March 30, at the Olive club hall to discuss the matter of approaches to the Coombs street bridge. The meeting has been called by Councilman-at-Large Jacob Hartman, who resides in the Eighth ward, and Councilman A. H. Keller, representative of that ward, who will lay the matter before the meeting. The question of opening Canal street across the Nickel Plate tracks has been strongly advocated by some, while others have opposed it. The purpose of the meeting will be to reconcile differences, unite the east siders on a program and then place the demands in the hands of the two councilmen to push forward at the city hall. Councilmen Hartman and Keller urge all interested persons to be present at the meeting.

BUILDING PERMITS.

Gust Walda, remodel two-story frame residence 1325 Erie street, $250.

John F. Hoffman, remodel 1½-story frame residence 1401 Eliza street, $1,200.

Alfred Gerlach, remodel one-story frame residence 1126 East Creighton avenue, $500.

Warren Smitley, stow-story frame residence 2007 Lafayette street, $2,600.

P. R. Pierce, remodel two-story frame residence 208 Mechanic street, $100.

P. R. Pierce, two-story frame residences 1127, 1131 and 1135 Wabash avenue, $2,500 each.

C. J. Loos, remodel two-story frame residence 2135 Lafayette street, $250.

P. F. Dodane, frame barn 2501 Lafayette street, $300.

CORRECTING STREET DIRECTORY.

City Engineer Randall is assisting the publishers of the Polk Fort Wayne city directory to correct the directory of city streets for the forthcoming annual volume. A great many errors have been found in the directory as it was last printed and also a considerable number of changes in streets.

THE BIRTH RECORD.

To Mr. and Mrs. Charles A. Schaefer, 2145 Weisser Park avenue—a boy.

To Mr. and Mrs. Loyal James Griffin, 336 Killea avenue—a girl.

To Mr. and Mrs. Ted Gallmeier, 1201 California avenue—a girl.

.5% On Your High Grade Tires

Tires Guaranteed By Manufacturer,

Among Them Are

Diamond, Goodrich, U. S. Goodyear,

Penna and Other High-Grade Makes—Note the Prices and Cut This Ad. Out for Reference:

SIZE	PLAIN	NON-SKID	GREY TUBES	RED TUBES	SIZE	PLAIN	NON-SKID	GREY TUBES	RED TUBES
28x3	$10.00	$11.00	$2.25	$2.65	35x4	$21.00	$23.00	$4.00	$5.00
30x3	$10.00	$11.00	$2.50	$2.80	36x4	$22.00	$23.50	$4.10	$5.15
32x3	$11.00	—	$2.75	$2.95	37x4	$22.75	$24.00	$4.20	$5.30
30x3½	$13.50	$14.75	$3.00	$3.60	33x4½	$27.00	$28.75	$4.50	$6.00
31x3½	$14.00	$15.25	$3.15	$3.75	34x4½	$28.00	$29.00	$4.65	$6.15
32x3½	$14.50	$15.50	$3.20	$3.90	35x4½	$29.00	$30.00	$4.75	$6.35
34x3½	$15.20	$16.50	$3.25	$4.15	36x4½	$30.00	$31.00	$4.85	$6.50
30x4	$18.00	$19.50	$3.40	$4.35	37x4½	$31.00	$32.00	$4.95	$6.65
31x4	$18.75	$20.25	$3.50	$4.50	35x5	$33.00	$35.00	$5.60	$7.15
32x4	$19.25	$21.00	$3.60	$4.65	36x5	$34.00	$36.50	$5.75	$7.35
33x4	$20.00	$21.50	$3.75	$4.75	37x5	$35.00	$38.00	$5.90	$7.55
34x4	$20.50	$22.00	$3.90	$4.90					

BROSIUS-HOCKER AUTO CO. 325-331 EAST MAIN STREET

THESE ARE NET CASH PRICES---NOTHING CHARGED

GOLDEN'S

Let Us Tailor Your

Easter Suit

Then You Are Sure It Is Right

...and Cost You No More Than Ready-Made

$20 $25 $30

Just Received Thirty Balmacaan Coats at

$15

Is American Wife of a New-Made Baronet

Lady Lowther.

Philadelphia, Pa., March 27. Lady Lowther, formerly Alice Bligh, of this city, is an American wife of a newly-made baronet. Her husband is now Sir Gerald Lowther. He is a brother of the speaker of the house of commons and until recently was British ambassador at Constantinople.

Lady Lowther is famous throughout Europe for her humanitarian work. One of her many activities along this line was the creation of a relief fund for the families of killed and injured in the last Balkan war.

CONFIRMATION SHOES

We Have Especial Lines of Shoes for Confirmation—We Have just Received Them and the Styles are Handsome

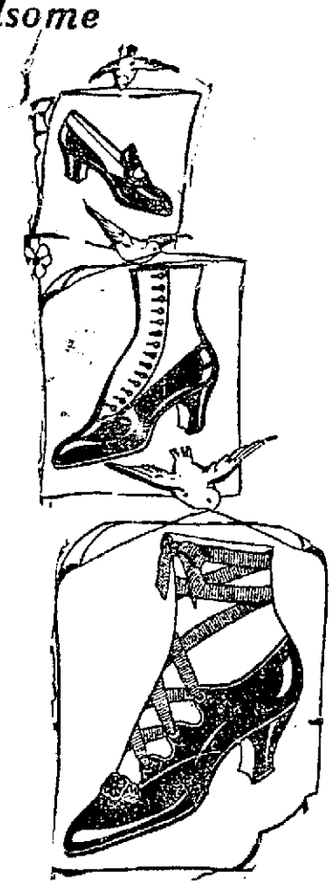

FOR BOYS

We have Shoes in Patent Colt and Dull Calf, Button or Blucher at **$2.00, $2.50** and **$3.00.**

FOR GIRLS

We have Patent and Dull Leathers, White, Buck or Canvas, handsome, new and dainty lasts at **$2.00, $2.50** and **$3.00.**

Bring the Young Man and the Young Lady here we'll please them.

Our New Spring Footwear Is Here, and How Beautiful They Are

A full line of new models in high and low Cuts at our popular prices **$2.00** to **$4.50.**

Just Come and See Them

LEHMAN SHOE CO.

622 Calhoun St.

TANGO TORN HOME IS NOW PEACEFUL

Hang "Never Again" Sign on Trotteries When Baby Comes.

SUIT IS WITHDRAWN

New York, March 27.—The arrival of the stork with a boy at the home of Mrs. Pearl Levy, wife of Nathan Levy, real estate operator, has caused a reconciliation, and the action for a separation begun by Mrs. Levy has been dropped.

The action was to have come up in the supreme court, but when the case was called Henry F. Mela, attorney for Mr. Levy, stepped to the bar and said that events had so shaped themselves that all parties to the action wished it discontinued. He then announced that what the courts, the families of the young couple and the law had failed to accomplish had been brought about by eight pounds of pink chubbiness arriving at No. 461 West 143d street last week.

Mr. Levy is the son of Julius Levy, who owns scores of houses in this city and Long Island. He met his wife in a tango parlor and they eloped to New Jersey, were married and hurried back in time to have another dance before the night was ended. But, according to Mrs. Levy, who is 18 years old, her husband did not stop seeking the entertainment of Broadway after they were wed. In fact, she alleged, when they went to Far Rockaway last summer, where they occupied one of her father-in-law's houses, her husband found it so dull that he packed his grip and hurried back to New York. The separation occurred just eight months after they were married.

Mrs. Levy sought the service of a lawyer and an action for separation followed. Justice Newburger decided she was entitled to $50 a week pending the trial. Justice Cohalan formally ended the litigation, and the fact that there had been a reconciliation was confirmed by Mrs. Joseph M. Bleyer, mother of Mrs. Levy.

"I am happy to say that my daughter and her husband are reconciled," she said. "Oh, yes, outside parties had considerable to do with it. The particular influence weighs eight pounds and is a boy."

Justice Cohalan smiled at the happy termination of what threatened to be a broken home.

CAN YOU DO BETTER?

Chamberlain's Cough Remedy is a medicine with an established reputation and that is widely esteemed for its excellence. Can you do better than to keep it in your home? Mrs. L. B. Filler, Vandegrift, Pa., says of it, "I always keep Chamberlain's Cough Remedy in the house and I consider it unequaled for children or adults. I gave it to my son Boyd for croup and whooping cough and have used it myself for bronchitis. The results have always been highly pleasing." For sale by all dealers.—Adv.

"IT WOULD SOON BE OVER."

Man Making Remark Found Dead in Evansville Clubroom.

Evansville, Ind., March 27.—That William Burns, age forty-five, whose body was found in the rooms of the Comet club here, committed suicide, is the opinion expressed by Neal Kerney, coroner. Burns returned to this city Sunday to find that his wife had filed suit for divorce. At that time he remarked to a friend, "that it would soon be over." Burns came here several years ago from Steubenville, O. He began the practice of law here and four years ago sought the democratic nomination for representative, but was defeated. He abandoned the law practice and bought the Colonial theater. When found he had $165 in gold in his pockets. The body will be buried here.

ILLINOIS' LARGEST MAN DEAD.

Peter Baujan Weighed 510 Pounds and Traveled With Barnum.

Jacksonville, Ill., March 27.—Peter Baujan, of Arenzville, the largest man in Illinois, died yesterday. He weighed 510 pounds, and was sixty-seven years old. He traveled a number of years with P. T. Barnum.

Hunger the Best Sauce.

There is no sauce equal to natural hunger. If you would relish your meals like a hungry boy, take Chamberlain's Tablets. They improve the digestion and create hunger. H. D. Parmenter, Crideraville, Ohio, writes: "I have used Chamberlain's Tablets for stomach trouble, biliousness and constipation off and on for the past ten years and have never seen their equal yet." For sale by all dealers.—Adv.

Manson, Fowler and Record Bicycles

$22.50, $27.00, $31.50, up to $40.00

Choice of Tires. G. & J. clincher (value $10.) Punct. Proof non-skid cushion tread (value $10), free on any of our bicycles.

Fancy Tread Bicycle Tires not found in any other store.

Won't Slip Bailey Tread, Red Rubber $3.75
Peerless Basket Weave, 3.50
Cactus Raised Tread 3.50
Tashmo, Six-Ply Thorn-Proof, each 2.50
Single Tube Roadsters, not guaranteed, each 1.50

Last year's *Bailey* and *Thorn Proof* tires, each $2.50. Inner tubes, 75c, $1, $1.25. G. & J., $1.50. Bring baby cab wheels for new tires. Come to the Store for BICYCLE TIRES and REPAIRS.

BROSIUS & BROSIUS, 126 East Columbia St.

Good second hand Bicycles, $5 to $15.
Store open evenings, April 1 to July 1.

PAYS 4% ON DEPOSITS OF $100 AND UPWARDS
TRI-STATE LOAN AND TRUST CO.

MONEY LOANED

On Furniture, Pianos, Horses, Vehicles etc.

We have a LICENSE, and have given a BOND to loan money according to the STATE LAWS.

See us if you have a loan, or if you are going to take out a loan, we will save you money.

Peoples Loan Co.

712 Calhoun Street, Room 5, 2nd Floor — Seidel Blk. Phone 1778.

DR. MARY WHERY

Office and Residence, 404 E. Berry Street.
Specialty—Diseases of Women.
Telephone 470.
Hours—9 a. m. to 8 p. m., and 7 to 8 p. m.

ÆTNA — Life Insurance. C. W. Orr, Agent. 132 E. Berry St.

Dr. Johnston OSTEOPATH

4th FLOOR SHOAFF BUILDING. TAKE ELEVATOR.

Graduate of Kirksville, Mo. Diseases and Deformities Treated. EXAMINATION FREE. Phone—Office, 1520; Residence, 6834

CONCERNING CANCER

Write to The Weber Sanatorium, 17 Garfield Place, Cincinnati, Ohio, for information concerning the Medical Treatment of All Forms of External Growths, especially Cancer. Established 25 years and well endorsed. 96-page book free.

TANTALIZING.

He—Well, I hope you are satisfied now that you have a high-power field glass.

She—Far from it. Although I can distinctly see every flirtation on the golf links, I still can't hear a word they say.

To Cure a Cold in One Day

Take LAXATIVE BROMO QUININE Tablets. Druggists refund money if it fails to cure. E. W. GROVE'S signature is on each box. 25c.—Adv.

BURGLARS

Protect yourself from loss by placing your valuables, papers and heirlooms in our Safe Deposit Vaults.

$2.00 per year and up.

THE FIRST NATIONAL BANK, Fort Wayne, Ind.

m-w-f-apr 1

STARR PIANOS

"PRE-EMINENTLY THE PIANO OF AMERICA"

Sold In Fort Wayne By

SCHEFFER & REINHART

1321 CALHOUN ST. — Fort Wayne's One Price Plain Figure Piano House

This "Wild Man" Was Easy Money for Oscar

WORDS BY S. SCHEFFER
MUSIC BY MACDONALD

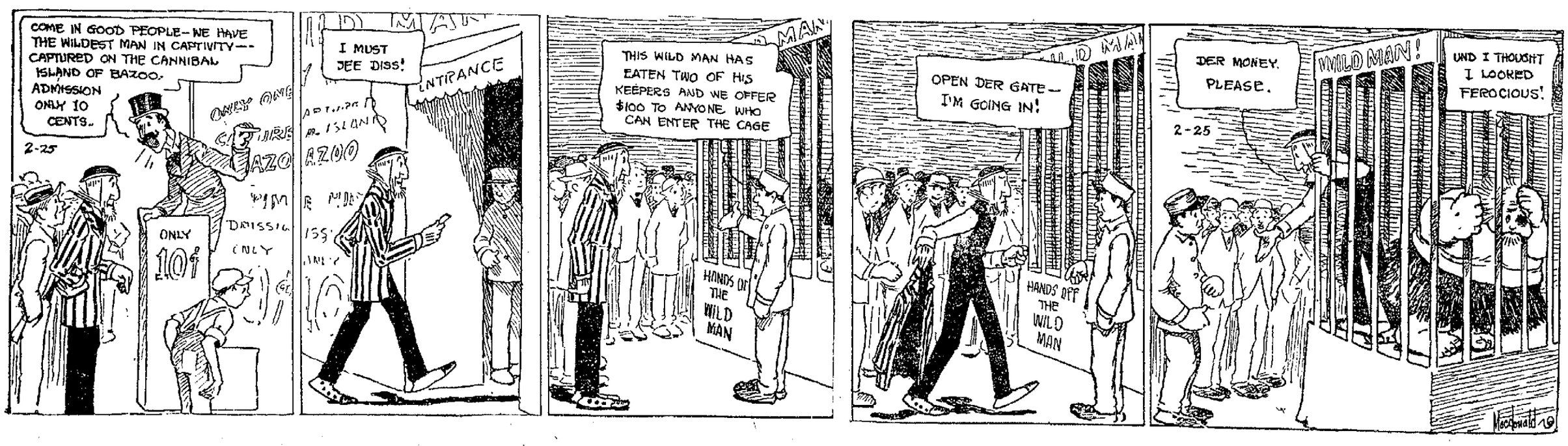

SEARCH FOR BODY OF MISSING MAN

Police Digging in Cellar and Dragging Cistern at the Huguenard Home.

RUMOR STARTS HUNT

Chief of Police Charles Lenz has for two days been conducting a diligent search of the premises of August C. Huguenard, 802 High street, in a search for the body of the aged man, who has been missing for several weeks. Excavations have been made in the cellar without result save to disclose an almost unexampled condition of filth and this afternoon officers are dragging the cistern and making excavation under the kitchen.

Rumors rife in Bloomingdale recently that the aged Frenchman had been foully dealt with and buried on his own premises caused Chief Lenz to conduct another inquiry into the case. Some time ago he discovered that the old man's coat and vest, the latter garment containing his watch, were at his home. No trace of the missing man could be found. It was learned at the same time that the day before he disappeared Mr. Huguenard had purchased a new suit of clothes down town.

Yesterday Chief Lenz and Detective Sergeant Charles Spillner made a search of the cellar, making excavations and finding nothing. This afternoon Detective Sergeant Peter Junk and Officer George Eisenhut went over to the Huguenard home to drag the cistern and to make further excavations.

Huguenard was for a time after his disappearance believed to have committed suicide as he had threatened more than once to do and the rivers were carefully dragged for days. Then it was believed he had returned to his old home in France, but word from relatives there is that he has not been seen, nor has he appeared in California, where it was thought he might have gone.

FIND MAN'S BODY ON RIVER DRIFT

Unidentified Remains of an Aged Man Recovered Near New Haven.

IT IS NOT HUGUENARD

The decomposed remains of a man aged about 60 years, were found on a log drift in the Maumee river on the farm of Chester Albro, near New Haven at 12:30 today. At 3 o'clock this afternoon the remains had not been identified by Sheriff A. C. Gladieux and Coroner E. H. Kruse, who went to the place where the find was made to make an investgiation and take charge of the body.

It was thought when the discovery was first reported that the body might be that of August C. Huguenard, who disappeared mysteriously from his home at 802 High street, in this city, several weeks ago, but the officers and others who viewed the remains do not believe the remains to be those of the missing man.

The body was discovered by Mr. Albro while he was searching about the drift in the river for the missing boat of a neighbor up stream who believed his craft had floated into the drift. Mr. Albro saw the body far out on the drift lying face downward. He approached it and saw that it was that of a man apparently about 60 years old and having gray hair and beard. There was no coat on the body and the remains seemed to be badly decomposed.

Mr. Albro notified the Fort Wayne police headquarters, who in turn notified the sheriff and coroner. Those officials went at once to the scene of the grewsome find.

The police were notified last Monday to search for Frank Richards, aged 50, who disappeared from New Haven about 12:30 p. m. that day. It is not believed the body is that of Richards.

Try Sentinel Want Ads.

Society

(Continued from Page Six.)

Miss Emma Rosenthal has returned from a visit in Chicago with relatives.

Dr. and Mrs. W. W. Shryock came home last evening from Chicago, where they had been for a few days.

A dinner party of beautiful apopintment was given at the English tearoom last evening in honor of Miss Mabel Hiser, a bride-elect of next month. The young women of the office force at the Wolf & Dessauer store were the hostesses for the dinner. Covers were laid for fourteen. Pink roses formed the center decoration and were given as favors. Miss Hiser found a corsage bouquet of pink sweetpeas at her plate. Tiny baskets tied with pink tulle bows were filled with nuts and placed so each guest had one. After the dinner the company went to moving picture theaters.

A surprise party was given in honor of Frank Short at his home in Howell street, last evening. Games and music were much enjoyed for two or three hours. Music was contributed by Carl Ebersole and Kenneth Wells. Fred Heck presented Mr. Short with a number of gifts from the company as evidences of their great esteem for him. Refreshments were served and enjoyed by Misses Mildred Denney, Vera and Clifford Elmwod, Nave and Marie Smith, Anna and Nellie Ott, Beatrice Robbins, Lillian Auld, Grace Potter, Annette Creigh, Agusta Bracht, Vina Barnes, Grace Smith, Carrie Ellingwood, Ida Short and Messrs. Harold Denney, Boyd Ebersole, C. Schuck, Walter Bowman, Orman and Norman Holb, Fred Heck, Ray Ashton, Leonard Ellenwood, Grant Michelfelder Merle Short and Mrs. A. White, Mrs. Pierce, Mr. and Mrs. R. Osler and Mrs. F. Short.

COLUMBIA SATURDAY SPECIAL

Our famous Nut Glace, 25c lb.; regular price 40c. Columbia Candy Kitchen.

FORCED TO VACATE

Closing Out Sale

Get Your Easter Apparel Now

Complete Assortment **SALE PRICES** Moderately Priced

Buy Here, You'll Save Money

We sell for less than any other Fort Wayne store and we guarantee the style, quality and price of every garment sold

Spring Suits

Suits of the better sort all the newest shades in the season's most approved styles.

Regular $20 Suits... $14.98

$3.50 Silk Petticoats Saturday Only $1.49

Spring Coats

Coats in plain tailored or novelty effects that are positively exclusive in style.

Regular $20 Coats.. $14.98

RAINCOAT SALE

Bombazine rubberized coat, full cemented garments, regular $5.00 coats $3.48

English mixture rubberized coats, full cemented garments, regular $7.50 coats . . $4.98

SATURDAY ONLY

117 West Berry St. **SMITH'S** Style Leaders

THE LARGEST MILLINERY ESTABLISHMENT IN THE STATE

620 Calhoun Street **MERGENTHEIM'S** 620 Calhoun Street

In Our Popular Priced Trimmed Hat Section for Saturday Morning Only, From 8 a. m. to 1 p. m.

Fort Wayne's Largest Children's Hat Section

Extra special—$1.48 to $1.69 fine white Milan Hats, as sketched — trimmed with flowers and ribbons; special opening sale .. 98c

200 Early Spring Hats in small and medium—all Ready-to-Wear Hats, black and all season's best colors---Tailored Hats and Semi-Dress Hats, your unrestricted choice during sale hours 1.48

These Hats you cannot duplicate elsewhere for two or three times $1.48.

This Season's Greatest Untrimmed Hat Specials for Saturday

Fort Wayne's Greatest and Most Extensive Flower and Feather Specials From 19c Up

Beautiful Hemp Braid Bandeau Hats in black and season's most wanted colors. About 1,000 Hats in two special lots for Saturday at 1.98 and 2.98

A WONDERFUL BARGAIN EVENT FOR SATURDAY — 750 UNTRIMMED HEMP CHIP and Tagel and Hair Braid, on sale Saturday at $1.00

These hats are well worth up to $2.98, in black and all colors. EARLY SHOPPING ADVISED.

In Our Beautiful French Room Saturday

The most wonderful group of fascinating Easter Hats at 4.98

Just 14 days more to Easter and for Saturday we will display the most extensive line of Easter Hats in the city. This collection of 500 hats will present the hat of the hour—a most exceptional opportunity to secure your new Spring hat at a marvelous price, when quality and style are combined. The most popular hat, the new Bandeau Hat, as sketched, in black and all colors, and every hat artistically trimmed. No two hats alike. We believe we can give you the very hat you have pictured in your mind for $4.98 that elsewhere you can not duplicate for less than $6.50 to $10.00.

EQUIPMENT FOR TESTING CHOSEN

Board of Works Will Soon Be Ready to Purchase for Laboratory.

THE MUNICIPAL NEWS

Eugene A. Schott, city chemist, who will be in charge of the municipal testing laboratory when it is established, has about completed the work of choosing what apparatus and machinery he will need for the work of testing materials used by the city and he will submit his list before long to the board of works. The board is anxious to get the laboratory established and in working order early this spring and will no doubt make the necessary purchases as soon as is practicable. The outfit for chemical and physical tests will be quite elaborate, though much less expensive than at first was thought.

MAYOR FINDS MOTOR FLUSHER.

One Made in Michigan Can Easily Be Modified to His Plans.

Yesterday Mayor Hosey was wondering why no motor works was putting out a motor sprinkling or flushing tank and had started in to design one according to his ideas. When he got at his mail this morning he found a catalogue from a manufacturing concern in Michigan that manufactures a motor flusher of 1,000 gallons capacity. Several of them are in use in different cities. After examining the detail of the Michigan water wagon Mayor Hosey said that it could easily be adapted to his ideas and he will take up the matter soon with the manufacturers.

Mayor Hosey wants a motor driven flusher that will dispense with the compression system, so generally in use, and that will force the water with a motor driven pump just as a fire engine forces water. He believes the Michigan flusher can be changed easily so as to procure a front delivery of the water and be equipped with a pump driven by the truck's power to force it. Mayor Hosey believes a front discharge of the water will be a great advantage because it will enable the operator by means of a movable nozzle to direct the water where it is most needed to flush the streets clean. He would have a powerful searchlight on the truck so that night work would be thoroughly practicable and efficient.

HAVE HEARING ON METERS.

Representatives of Big Plants Call on the Board of Works.

Representatives of the Mayflower Mills and of the General Electric Lamp works had a session with the board of works regarding the installation of new water meters at those plants. The meters are here and are designed to give correct readings of the water consumed. The board holds that the meters now in use at these plants are too large to register correctly the consumption of water. The question of water for the fire sprinkling systems in these plants was also taken up by the board. This feature of water service is covered by a special contract that is drawn in conformity with the city ordinances on that subject.

RAINS MAKE LAKESIDE FEAR.

Board of Works Again Urged to Increase Flood Protection.

The advent of the first spring rains has given the people of Lakeside fresh apprehension of flood dangers and the board of works is again importuned to do something to increase the security of that part of the city. At last night's session of the board Councilman Jacob Agne, of the First ward, appeared to urge measure against high water. He said the delay in building up the dike and in providing pumps to take care of sewage when higher stages of water came were causing much uneasiness. Mr. Agne declared the dike had not been sufficiently strengthened where the floods breached it a year ago. Chairman Slogrey explained that cold weather had prevented operations on the dikes, and stated that the failure of St. Joe boulevard people to reach any agreement until this week about the width of that thoroughfare, which is to be widened, had prevented work on that portion of the barrier that fences Lakeside from the flood.

The board approved the assessment rolls for the widening of St. Joe boulevard from Lake avenue north. Other assessment rolls approved were for vacating the east and west ten feet of Johnson street, from Dawson street to the first alley south; vacating alleys in Bass, Simons and Bard's addition at the end of East Wayne street, and opening Lexington avenue from Calhoun street to the alley west of Hoagland avenue.

A petition was received asking that Burnett avenue be widened to forty feet between Fairfield avenue and South Wayne avenue and that the additional fifteen feet be taken from Oakwood addition. The street is now twenty-five feet wide. Other petitions ask sidewalks on the south side of Mary street, from Union to Davis; sidewalks on the [illegible] side of Hanna street, Creighton avenue to Pontiac street, and on the east side from Creighton avenue to McKee street.

The board rescinded all action taken by the former board for the partial elimination of the jog in Harrison street at its intersection with Baker street. The expense of purchasing property at the northeast corner was thought to be more than the improvement would be worth. A petition from Brackenridge street property owners asked for ornamental lights on the square from Calhoun street to Harrison. The board will consult with Superintendent Dix, of the lighting department, about it.

EAST SIDE PEOPLE TO MEET.

Will Discuss Approach to the Coombs Street Bridge.

A meeting of east side residents has been called for Monday evening, March 30, at the Olive club hall to discuss the matter of approaches to the Coombs street bridge. The meeting has been called by Councilman-at-Large Jacob Hartman, who resides in the Eighth ward, and Councilman A. H. Keller, representative of that ward, who will lay the matter before the meeting. The question of opening Canal street across the Nickel Plate tracks has been strongly advocated by some, while others have opposed it. The purpose of the meeting will be to reconcile differences, unite the east siders on a program and then place the demands in the hands of the two councilmen to push forward at the city hall. Councilmen Martman and Keller urge all interested persons to be present at the meeting.

BUILDING PERMITS.

Gust Walda, remodel two-story frame residence 1325 Erie street, $250.

John F. Hoffman, remodel 1½-story frame residence 1491 Eliza street, $1,200.

Alfred Gerlach, remodel one-story frame residence 1126 East Creighton avenue, $800.

Warren Smitley, stow-story frame residence 2007 Lafayette street, $2,600.

P. R. Pierce, remodel two-story frame residence 208 Mechanic street, $400.

P. R. Pierce, two-story frame residences 1127, 1131 and 1135 Wabash avenue, $2,500 each.

U. J. Loos, remodel two-story frame residence 2135 Lafayette street, $250.

P. F. Dodane, frame barn 3501 Lafayette street, $300.

CORRECTING STREET DIRECTORY.

City Engineer Randall is assisting the publishers of the Polk Fort Wayne city directory to correct the directory of city streets for the forthcoming annual volume. A great many errors have been found in the directory as it was last printed and also a considerable number of changes in streets.

THE BIRTH RECORD.

To Mr. and Mrs. Charles A. Schaefer, 2149 Weisser Park avenue—a boy.

To Mr. and Mrs. Loyal James Griffin, 336 Killea avenue—a girl.

To Mr. and Mrs. Ted Gallmeier, 1203 California avenue—a girl.

Save 15% On Your High Grade Tires

Tires Guaranteed By Manufacturer,

Among Them Are

Diamond, Goodrich, U. S. Goodyear,

Penna and Other High-Grade Makes—Note the Prices and Cut This Ad. Out for Reference:

SIZE	PLAIN	NON-SKID	GREY TUBES	RED TUBES	SIZE	PLAIN	NON-SKID	GREY TUBES	RED TUBES
28x3	$10.00	$11.00	$2.25	$2.65	35x4	$21.00	$23.00	$4.00	$5.00
30x3	$10.00	$11.00	$2.50	$2.80	36x4	$22.00	$23.50	$4.10	$5.15
32x3	$11.00	———	$2.75	$2.95	37x4	$22.75	$24.00	$4.20	$5.30
30x3½	$13.50	$14.75	$3.00	$3.60	33x4½	$27.00	$28.75	$4.50	$6.00
31x3½	$14.00	$15.25	$3.15	$3.75	34x4½	$28.00	$29.00	$4.65	$6.15
32x3½	$14.50	$15.50	$3.20	$3.90	35x4½	$29.00	$30.00	$4.75	$6.35
34x3½	$15.20	$16.50	$3.25	$4.15	36x4½	$30.00	$31.00	$4.85	$6.50
30x4	$18.00	$19.50	$3.40	$4.35	37x4½	$31.00	$32.00	$4.95	$6.65
31x4	$18.75	$20.25	$3.50	$4.50	35x5	$33.00	$35.00	$5.60	$7.15
32x4	$19.25	$21.00	$3.60	$4.65	36x5	$34.00	$36.50	$5.75	$7.35
33x4	$20.00	$21.50	$3.75	$4.75	37x5	$35.00	$38.00	$5.90	$7.55
34x4	$20.50	$22.00	$3.90	$4.90					

BROSIUS-HOCKER AUTO CO. 325-331 EAST MAIN STREET

THESE ARE NET CASH PRICES---NOTHING CHARGED

W. L. DOUGLAS

$3.50, $4.00 & $4.50 SHOES

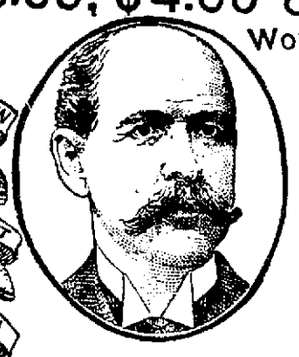

Women's Shoes $3.00 and $4.00

Over 150 styles, kinds and shapes, in all leathers, sizes and widths, to suit everybody.

BEGAN BUSINESS IN 1876 ON $875 CAPITAL. NOW THE LARGEST MAKER OF $3.50 & $4.00 SHOES IN THE WORLD

$1,006,279 INCREASE

in the sales of W. L. Douglas shoes in 1913 over 1912.

THIS is the reason we give you the same values for $3.50, $4.00 and $4.50 notwithstanding the enormous increase in the cost of leather. Our standards have not been lowered and the price to you remains the same.

Call at my store and see for yourself the kind of shoes we are selling for $3.50, $4.00 and $4.50.

You will then be convinced that W. L. Douglas shoes are *absolutely* as good as other makes costing $5.00 to $7.00, the only difference is the price.

I call your especial attention to my low broad heel, receding toe English Walking Boots in Tans, Gun Metal and Imported Patent. Also, my exclusive short vamp shoes which make the foot look smaller. W. L. Douglas conservative, comfortable shoes, which require no breaking in, are worn the world over.

The Best $2.00, $2.50 and $3.00 Boys' Shoes in the world

TAKE NO SUBSTITUTE! None genuine without W. L. Douglas name stamped on the bottom.

If W. L. Douglas shoes are not for sale in your vicinity, order direct from factory. Shoes for every member of the family, at all prices, postage free. Write for Illustrated Catalog, showing how to order by mail.
W. L. DOUGLAS, 169 Spark Street, Brockton, Mass.

W. L. DOUGLAS SHOE CO.: 818-820 Calhoun St.

CORNEA PUT ON BABY'S EYE.

Cut From Pig's Eyeball and Grafted on That of Boy.

Baltimore, aMrch 27.—What is believed to be the first operation of its kind in this country was performed at a local hospital when the cornea of a pig's eye was taken off and grafted on the sightless eye of a three-months-old boy. It was said that previous operations in which rabbits' eyes had been used, were unsuccessful, but that experiments with pigs' eyes had led scientists to believe that they were more adaptable. Two cases are said to be on record where the grafting of human corneas gave sight to totally blind eyes.

In this operation the pig was chloroformed, the eyeball taken out and the cornea cut from it. An extraordinarily fine needle and fine silk were used in putting the cornea in place until it has grown to the child's eyeball. The eye will remain bandaged for about a week.

Nothing Wanting.

Some time when you have a bad cold give Chamberlain's Cough Remedy a trial and you will find nothing wanting in that preparation. It loosens a cold, relieves the lungs, aids expectoration and enables the system to throw off the cold in much less time than the usual treatment. Mrs. L. R. Allison, Logansport, Ind., says, "I have never found anything that gave me relief like Chamberlain's Cough Remedy does." For sale by all dealers.—Adv.

$2.00 Black Hemp Hats; 10 different styles. Friday and Saturday price, $1.00.

Margaret Schmoll,
26-2t 1803 Hanna St.

Did Heiress Wed the Gardener?

New York, March 27.—Miss Juliet Breitung, daughter of Edward N. Breitung, multi-millionaire banker, says she didn't marry Max Kliest gardener at the Breitung summer home in Michigan. Max says she did. Max has a marriage certificate and a minister's affidavit to uphold his conjugal claims. Banker Breitung has a dozen detectives investigating the case.

PETITE MADAME OF BRET HARTE FAME

Tells How Love Joke on Indian Girl Nearly Cost Her Life.

BACK IN DAYS OF '49

(By Jack Jungmeyer.)

Mokolumne Hill, Cal., March 27.—"Why is it that as soon as a woman dons trousers she wants to play love-jokes on her susceptible sisters by simulating male blandishments?"

Madame Eugenie Baudin, first white woman in Sandy Bar and last survivor of the old French settlement at Happy Valley.

Madame Eugenie Baudin, the beloved "petite madame" of the Bret Harte country now 79 years old, probed back 60 years in her life for an answer to her question.

Working beside her husband in the gold diggings she had always worn trousers during the romantic '50s. She believes in bifurcated garments for women.

"But," she said, watching the old stage roll down the mountain slope, "sometimes they get you into strange and dangerous predicaments.

"Trousers and a love-joke nearly cost me my life when I came to this country from France as a bride of 17 in 1853.

"My husband and I were walking from Sandy Bar to Middle Fork to try our luck in the Calaveras placers. As there were only men in the country then, rough, uncouth men of the gold diggings, my husband thought it wise that I should wear trousers and pass myself off as his young brother. It was great fun. I took to it eagerly. All the men were fooled—so much so that I often had trouble getting out of embarrassing situations, especially when they wanted me to drink with them.

"Walking along we came to a Digger Indian camp. Then the devil got into me.

"I saw a pretty Indian girl sitting apart from a group of old squaws. I knew she was dreaming romances as fast as her heart could weave them.

"'Now I am going to put my disguise to a real test,' I told my husband 'I am going to make a mash on that pretty Digger girl.'

"So I went over and began talking soft to her—you know the whole world knows love-talk, no matter what language it speaks. I patted her on the cheek. I shook my pretty, soft curls at her until she blushed beautifully.

"She liked it, and I was getting on wonderfully, when suddenly one of the old squaws looked sharply at me and said something gutteral to the girl.

"Quick as a flash she pulled the shirt away from my throat. Then she knew she had been duped. In place of the blush came a dark wave of anger.

"Alarmed I started to run, with the Digger Maid at my heels. The language of anger, too, needs no interpreter.

"I flew into my husband's arms just as she was reaching for me, with the squaws yelling excitedly further back. Hurriedly we got away, and never again did I try to fool the eyes of a squaw.

"I had been able to pass for a boy with all the men in the camp, but not with the old Digger mother."

Absolutely Satisfied

Wearers of Klad-Well Garments

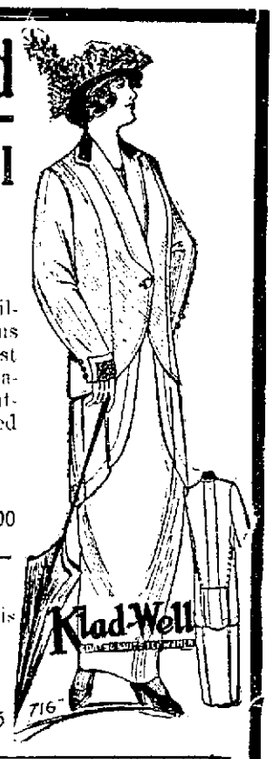

Every Coat and Suit a Guaranteed Garment

"Klad-Well" Garments are all beautifully tailored, and perfect fitting. The Suits are with various length Coats, and the skirts are made in the newest effects. The Spring Coats we are showing are variations in many pleasing variety of textures and patterns, and are all of the season's most approved shades.

NEW SPRING COATS, $8.00 TO $27.00

NEW SPRING SUITS, $10.00 TO $35.00

NOVELTY JEWELRY AND BEADS

All the Newest Novelties At Popular Prices

25c and 50c

NOVELTY RIBBONS

Ribbons Are Big This Spring and Are Hard To Get

We Have Them
Our Prices, 1c to $1.25

Always Alert For Newest Dress Fabrics

Silk Canton Crepes

A big fabric this Spring and we show a big assortment in both plain and figured patterns in all the very newest shades. 44-in. Silk Canton Crepe at **$2.00**

Another Popular Fabric

Silk and Cotton Crepe de Chine

Materials that drape are the most in demand to develop the season's designs. 36-in. Crepe de Chine at **59c**

Children's Coats

Nifty, Nobby and New

We just received the prettiest Children's Coats, in all the new Kimono Sleeve effects and new colors, that we have ever shown.

Children's Coats

$1.25 to $8.00

NEW EASTER NECKWEAR

We have the reputation for having the newest and nobbiest Novelty Neckwear.

Priced 25c to $3.00

Undermuslin
Prettily Trimmed
Combination Suits
Princess Slips
Corset Covers
Gowns and Drawers

Priced 25c to $3.50

The Myers Dry Goods Co. 904 Calhoun St.

$1,000.00

GOLD COIN

will be paid to anyone, anywhere (professional Musician or otherwise) who can distinguish between the Hand Playing of a Musician and the Music produced by the Apollo Player Pianos.

The Apollo alone without anyone touching it will produce better music than any other Player-Piano will under the guidance of the most expert demonstrator.

That should settle all questions in your mind as to "which one?"

SEE AND HEAR THEM AT THE

Jacobs Music House 1021-1023 Calhoun Street

The Piano and Player Market of Fort Wayne

Buy Your **Wall Paper** Now

During March at lower prices—better workmen and more satisfaction—now, before spring rush is on—call us phone No. 768 and we will do the rest. We are making an extra low discount now to keep our men in work.

KEIL & KEIL

926 CALHOUN STREET.

"Pictures." "Framing." "Window Shades"

GO TO CHURCH SUNDAY

DIANA DILLPICKLES IN "BACK TO THE MINES, PUR-PAH!" A 4-Reel "Screecher" Film

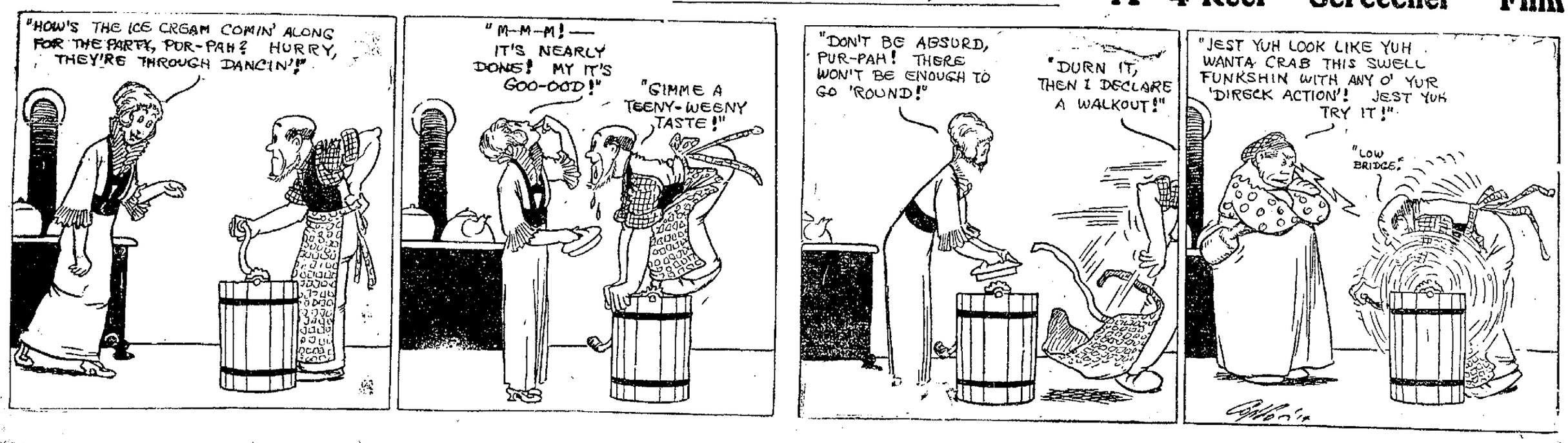

Ten Day Special Offer 200 Smart New

Balmacaans

$11.50 $13.50 $15 $18 $20

THE Balmacaan has captured the country and we have captured 200 of the smartest, choicest, breeziest Balmacaans any one store has yet secured. For two weeks we have kept the telegraph wires and the mails busy in accumulating this stock. Six great manufacturers have sent us their best paterns and finest garments. This is the greatest showing to be found in Fort Wayne; and these are the lowest prices at which Balmacaans have yet been sold. There is absolutely no excuse for any man or young man to go without one.

Never has a coat appeared with so many practical, sensible features. Never has one come out that is suitable for so many purposes. Cravenetted and rain proof—it is a match for anything the weather man has up his sleeve. Roomy, loose, stylish and swagger—it is just the thing for day or evening wear. Made of fancy Bannockburn tweeds, Fromull cloth, soft gray and blue velours—in almost every weave and color in which woolens are spun. Join the procession by getting a Balmacaan here.

Kuppenheimer and Six Other Great Lines of Men's and Young Men's Suits for Easter, $10 to $25. Easter Hats and Furnishings.

Balmacaan New Spring Hats $1.50 and $2

Barker-Rose Co.

The Live Clothes Store 714 Calhoun St.

CITIZENS TRUST COMPANY

THE REAL ESTATE SECURITY BANK FOR YOUR SAVINGS

REPORT MARCH 21, 1914
Capital stock p'd $ 200,000.00
Deposits 1,390,605.12
Loans 1,416,653.25
Total assets..... 1,631,811.80
Active savings accounts number 5,104.
OWEN N. HEAT, Pres.
ERNEST W. ... Sec'y.

THE BANK LOCATED OPPOSITE THE POST-OFFICE.

4% INTEREST PAID ON DEPOSITS

THE TURNER EXHIBITION.

Annual Athletic Entertainment at Majestic on April 21.

Professor Henry Meyer, physical director of the Fort Wayne public school, and of the Turnverein Vorwaerts, has closed negotiations to secure the Majestic theater on the night of Tuesday, April 21, for the annual exhibition by the different classes of the Turner society. The program is to be made public within a few days. Last year the exhibition was staged at Princess rink.

The active Turners will give an entertainment Sunday evening at Turner hall, on West Superior street.

QUEST CLUB MEETING.

Dr. Stanley L. Krebs is to Address the Members at Club.

Dr. Stanley L. Krebs, of Philadelphia, known as "the business evangelist," is to deliver a lecture this evening at the meeting of the Fort Wayne Quest club to be held in the auditorium of the Commercial club. His subject is, "The Composite." Dr. Krebs is one of the best known lecturers on business efficiency and it is expected that his lecture tonight will be heard with interest by a large audience. Officials of the club state that women are invited to attend the meeting.

Under the auspices of the club, B. Paul Mossman speaks this evening at the Young Women's Christian association, in the fourth of a series of addresses on salesmanship and business efficiency. At the close of Mr. Mossman's address, those who attended his meeting will be invited to the Dr. Krebs' lecture.

FREE SATURDAY ONLY

One 5c bag of Buttered Pop Corn with every 10c purchase or over. Try our Pop Corn Crisp, Candies, Fruits, etc. Sanitary Pop Corn Shop, 822 Calhoun St.

TO START WORK IN APRIL.

Hope Hospital Campaign Will Then Be Directed by an Expert.

Treasurer W. H. Ingham, of the Hope hospital building fund, stated this morning that L. K. Smith, a fund-raising campaign manager, will be in Fort Wayne not latr than April 10 to assume charge of the collections in an effort to raise the balance needed to clear Hope hospital of its indebtedness and construct a new hospital building.

Mr. Smith is at present conducting a campaign i na small town near Boston. It is said here that he has had unlimited success in his line of work and it is confidently believed by those interested in Hope hospital's plans that a sufficient amount of money will easily be secured to carry out the original program announced at the beginning of the campaign last winter.

Mr. Ingham also stated that subscriptions pledged when the campaign for a new hospital first opened, may be paid at the German-American National bank, which institution has been made the funds' depository.

Chicken dinner tomorrow, 11 to 2—25c, at the Hof Brau.

EAT MORE WHEAT
EAT LESS MEAT

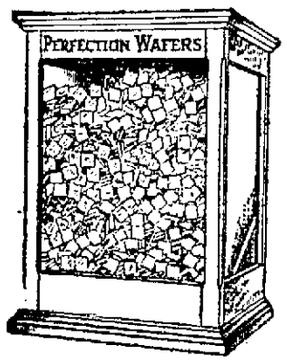

Crackers bought from a case like this, are pure, clean, and above all, perfectly fresh.

Bread In Its Highest Form

Bread has always been considered the staff of life—and rightfully so. Bread is nourishing, good to taste and inexpensive.

Crackers, rightly made, are the very highest type of bread. Crackers have all the nourishing qualities of loaf bread and are easier digested and more wholesome.

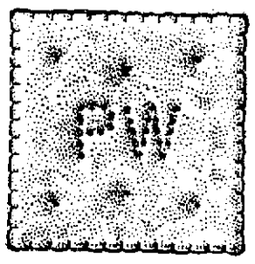

Exact Size.

Perfection Wafers
Are Crackers
At Their Best

Perfection Wafers are very palatable. They are rich in flavor, a natural sweetness coming from the wheat itself. Choice persons often prefer them to loaf bread.

You will eat more crackers and less expensive foods if your crackers are Perfection Wafers—and you'll enjoy the change.

AT ALL GROCERS

PERFECTION BISCUIT COMPANY, Sole Makers, Fort Wayne, Ind.

THE MAN FOR STATE SENATOR.

OHMIG BIRD.

Ohmig Bird, who has announced his name as candidate for the nomination for state senator, is a life-long democrat and a native of Fort Wayne. He was born in the building which formerly occupied the space where the Journal-Gazette office is now located. When but a small boy he moved with his parents on a farm in Adams township, where he remained a number of years. Later he returned to Fort Wayne, making his home wth his uncle, Ohmig Bird, sr. In 1865, when his brother enlisted in the Union army, he returned to the farm to assist his widowed mother with the farm work. Several years later he returned to Fort Wayne and worked at his trade as carpenter until 1890, when he purchased a farm in Aboite township.

In 1892 he was honored by being elected state senator and served in that capacity during the sessions of 1893 and 1895 to the entire satisfaction of his constituents. Several times he was elected committeeman of his party, always rendering faithful and efficient service.

The esteem in which he is held was demonstrated by the fact that after being appointed superintendent of the Illinois (Holmes) road by the county commissioners he was retained in that position for twenty-nine consecutive years. He retired one year ago when he was temporarily incapacitated as a result of an injury. He was one of the first road superintendents ever appointed in Allen county.

Mr. Bird has always been interested in public affairs and advocated such principles as were favorable to the great mass of the people. He enjoys the esteem of a large circle of friends and his nomination will undoubtedly strengthen the democratic ticket to a great extent.

FIND RECORDS UNDAMAGED.

Valuable Documents at Wellesley Go Through Fire Unharmed.

Wellesley, Mass., March 27.—Important records of Wellesley, financial and scholastic, which were thought to have been destroyed when college hall was burned on March 17, were found undamaged today when a safe was opened. The safe had been too hot to touch since the fire.

Members of the senior class have begun a movement to eliminate the customary finish from the commencement exercises this year. If the idea is approved by the class, the young women will go without expensive gowns and give the money which they would have spent for this purpose to the college.

FEAR FOR FOOTE'S SAFETY.

Officials Seeking Missing Chicago Commissioner.

Chicago, March 27.—Federal officials today continued their search for Mark A. Foote, United States commissioner, who disappeared five days ago, according to a report made yesterday by Mrs. Foote. Federal officials admitted their fears for Foote's safety, although Mrs. Foote was confident her husband would return home unharmed.

Captain Thomas I. Porter, head of the Chicago secret service office, said he had been conducting a search for Foote for several days but without success. It was reported at the federal building that Foote had been despondent because most of the cases recently have been given to other commissioners.

The announcement that the government has "planted" some 876,954,654 fish eggs this season arouses a feeling of hope that some day science will succeed in crossing the barnyard hen with the shad.—Boston Transcript.

Plumbing and Heating

The Edmunds Electric Construction Co. have added a Plumbing and Heating department. We expect to conduct the Plumbing and Heating departments upon the same standard we have in the electric work. Give us a trial. We will try and make you a regular customer.

1010 Calhoun St. Phone 262.

POLITICAL ANNOUNCEMENTS.

FOR TRUSTEE.

I wish to announce that I am a candidate for trustee of Wayne township, subject to the decision of the democratic primaries, Friday, April 3rd.
1-21-tf. ALLEN HAMILTON.

I wish to announce that I am a candidate for trustee of Wayne township, subject to the decision of the coming democratic primaries.
1-24-tf. J. H. STELLHORN.

Editor Sentinel:
Please announce that I am a candidate for the office of trustee of Wayne township at the coming democratic primaries and ask the favor of support of my friends.
2-20-tf RUDY C. REINEWALD.

Mr. Editor—Please announce that I am a candidate for township trustee of Wayne township, subject to the decision of the democratic voters at the coming nominating primary.
HERMAN W. FELTS.

Editor Sentinel:
Please announce my name as a candidate for the nomination of township trustee of Wayne township subject to the democratic primaries in the spring.
3-10-tf. HENRY P. SCHERER.

Editor Sentinel:
Kindly announce my name as candidate for trustee of Wayne township, subject to democratic primaries April 3, 1914.
sats 3t AUSTIN S. KIGER.

I wish to announce that I am a candidate for trustee of Wayne township, subject to the decision of the democratic primaries, Friday, April 3.
23 tf HENRY GETZ.

FOR PROSECUTOR.

Editor Sentinel—
Please announce that I am a candidate for the nomination as prosecuting attorney of Allen county, subject to the decision of the coming democratic primaries.
26-tf FRANK EMRICK.

Editor Sentinel:
Please announce that I am a candidate for nomination for prosecuting attorney of Allen county, subject to the decision of the democratic voters at the coming primary.
2-8-tf STEPHEN A. CALLAHAN.

FOR COUNTY TREASURER.

Editor Sentinel:
Kindly announce my name as a candidate for the office of treasurer of Allen county, subject to the decision of the democratic voters at the primaries, 1914.
2-tf. WM. F. RANKE.

Editor Sentinel:
Kindly announce my name as a candidate for the office of treasurer of Allen county, subject to the decision of the democratic voters at the primaries, 1914.
2-7-tf. CLARK E. HARROD.

Mr. Editor—Please announce that I am a candidate for county treasurer, subject to the decision of the democratic voters at the forthcoming nominating primary.
3-10-tf. DICK SIELING.

FOR COUNTY CLERK.

Editor Sentinel:
Kindly announce my name as a candidate for the office of clerk of Allen county, subject to the decision of the democratic voters at the primaries, 1914.
5-tf JOHN C. BELOT.

COUNTY COMMISSIONER.

Editor Sentinel::
Please announce my name as a candidate for county commissioner Second district, subject to the decision of the democratic primaries, 1914.
2-14-tf H. A. WETZEL.

Editor Sentinel:
Kindly announce the name of C. P. Roy as a candidate for commissioner from the Second district, subject to the decision of the democratic primaries.
C. P. ROY.

H. F. Ernst Kruse, of Washington township, candidate for county commissioner, Second district, Allen county, subject to the decision of the democratic primaries April 3, 1914. 3-25-28 1-2

FOR AUDITOR.

Editor The Sentinel:
Please announce that I am a candidate for auditor of Allen county, subject to the decision of the democratic voters at the coming primary.
2-7-tf ALBERT J. MULDOON.

Editor The Sentinel:
Please announce that I am a candidate for auditor of Allen county, subject to the decision of the democratic voters at the coming primary.
2-16-tf. WILL JOHNSON.

Editor Sentinel:
Please announce that I am a candidate for auditor of Allen county, subject to the decision of the coming democratic primaries.
2-9-tf. ALBERT T. MILLER.

FOR CORONER.

Editor Sentinel:
Please announce that I am a candidate for coroner of Allen county, subject to the decision of the democratic voters at the coming primary.
DR. H. G. ERWIN.

Editor Sentinel:
Please announce that I am a candidate for coroner of Allen county, subject to the decision of the democratic voters at the coming primary.
2-9-tf DR. J. E. M'ARDLE.

FOR REPRESENTATIVE.

Editor Sentinel:
Please announce that I will be a candidate for nomination state representative subject to the decision of the democratic primaries.
JOHN B. WYSS.
3-16-tf

Editor Sentinel:
Please announce that I am a candidate for nomination for state representative, subject to the decision of the democratic primaries.
3-16-tf JOS. TONKEL.

Editor Sentinel: Please announce that I am a candidate for nomination for state representative, subject to the decision of the democratic primaries.
3-15-tf. MICHAEL KINDER.

ABSTRACTS OF TITLE
Made By
The Allen County Abstract Co.,
Are Reliable.
We Guarantee All Our Work
725 Court Street.

FOR ASSESSOR.

Editor Sentinel:
Please announce my name as a candidate for township assessor of Wayne township, subject to the decision of the democratic primaries Friday, April 3, 1914.
J. H. GABLE.

FOR COUNTY SURVEYOR.

Editor Sentinel:
Please announce that I am a candidate for nomination for surveyor of Allen county, subject to the decision of the democratic voters at the coming primary.
2-21-tf EARL RUNDLES.

Editor Sentinel: Please announce my name as a candidate for the democratic nomination for county surveyor, subject to the decision of the voters at the primary election next spring.
RALPH W. GUENTHER.

Editor Sentinel: Please announce my name as a candidate for the democratic nomination for county surveyor, subject to the decision of the voters at the primary election April 3, 1914.
11 tf JOHN A. BUSHMAN.

FOR STATE SENATOR.

Editor Sentinel:
Please announce my name as a candidate for the office of state senator, subject to the decision of the democratic primaries of 1914.
2-18-tf JOSEPH J. PETERS.

Editor Sentinel:
Please announce my name as a candidate for senator subject to the decision of the voters at the coming democratic primary.
2-8-tf GLENN A. SMILEY.

Editor Sentinel:
Please announce that I am a candidate for the nomination for state senator, subject to the decision of the coming democratic primaries.
2-20-tf LEONARD M. BANE.

Editor Sentinel: Please announce my name as a candidate for state senator, subject to the decision of the voters at the coming democratic primary.
A. LOUIS GRIEBEL.

Editor Sentinel:
Please announce my name as a candidate for senator, subject to the decision of the voters at the coming democratic primary.
OHMIG BIRD.
3-16-tf

FOR JUSTICE OF THE PEACE.

Editor Sentinel:
Please announce my name as a candidate for justice of the peace, Wayne township, subject to the decision of the democratic primaries, 1914.
H. F. BULLERMAN.

David C. Stout
CANDIDATE FOR
COUNTY CLERK
Your Support Will Be Appreciated
Subject to the Decision of the
Democratic Primaries 1914.

OPENS SPRING SEASON.

Artificial Ice Plant Starts Operations in Bloomingdale.

The Wells street plant of the Consumers' Ice company started its season's operations Thursday afternoon and officials of the company say the plant has a capacity enabling it to turn out sixty tons of ice each day. The plant will have its artificial ice on the market not later than Saturday afternoon.

Live Lobsters, Live Frogs, Black Bass, at the Hof Brau.

SERVICES AT JEWISH TEMPLE.

Services at the Jewish temple, corner of Wayne and Harrison streets, will be conducted tonight by Rabbi Lovitch. The subject of the discourse will be "The Guardian of the Altar Fire," a memorial sermon for Isaac M. Wise.

Chicken dinner tomorrow, 11 to 2—25c, at the Hof Brau.

UNDERTAKERS.

KLAEHN & MELCHING
UNDERTAKERS & EMBALMERS
221-223 E. Washington Boulevard.
Office—Home Phone 223.
Best of Service at Reasonable Prices.
PRIVATE AMBULANCE.

GETZ & CAHILL
UNDERTAKERS
1031 Calhoun St.
Open Day and Night.
Both Phones 69.

SCHONE & ANKENBRUCK
UNDERTAKERS
PHONES
HOME 327
BELL 379
COR. BERRY & BARR STREETS

J. C. Peltier & Son
UNDERTAKERS.
Both Phones No. 25.
117 WEST WAYNE ST.

DO YOU KNOW THE QUICKEST WAY TO RENT YOUR HOUSE?

Use a Sentinel For Rent ad and reach the people that make desirable tenants. You can do it at small cost and easily too---just phone your For Rent ad to the Sentinel **Phone 173**

The Big 98c and $1.98 Shoe Store

$3.00 Ladies White Nu-Buck Shoes .. **$1.98**

$3.00 Ladies' New Kidney Heel Pumps; all kinds **$1.98**

$3.00 Ladies' Tan Shoes; button and lace **$1.98**

$3.00 Men's Dress Shoes in Gun, Tan, Vici and patent **$1.98**

$1.50 Ladies' White Canvas Shoes **98c**

$1.50 Sample Child's Roman Sandals **98c**

Ladies' Velvet Button Shoes and Pumps for **98c**

Ladies' Pumps, patent and gun, satin and cravenette, at **98c**

BOYS' GUN BUTTON SHOES FOR **$1.23, $1.49, $1.98**

$2-50 and $3.00 Men's Extra Heavy Work Shoes **$1.98**

G. R. KINNEY & CO.

207 AND 209 E. MAIN STREET.

Mail Orders Given Prompt Attention.

SMALL JOB DEPARTMENT

—FOR—

Cupboards, Seats, Clothes Chutes, Oak Floors, Repairs.

The Wildwood Builders Co.

PHONE 2147.

THE MARKETS

LOCAL MARKETS.

RETAIL STREET MARKET.

Eggs—Strictly fresh (candled) 20c doz.
Butter—Elgin creamery, 20c lb; country butter, 28c per lb.
Apples—$1.50 bu.
Poultry—Chickens, 13c lb; ducks, 14c lb.
Turkeys—19c lb.
Hickorynuts—50c peck.
Turnips—50@60c bu.
Lard—15c lb.
Popcorn—5c lb.

GRAIN AND PROVISIONS.

C. Tresselt & Sons.
Wheat—92c bu.
Oats—35c per bu.
Corn—50@56c per bu.
Rye—55c per bu.
Flour—Winter wheat, straight (Hungarian), $4.60@5.00 per bbl; winter wheat patent (Silver Dollar), $5.00@5.60 bbl.; spring wheat patent (our own), $5.00@5.60 bbl.
Rye—Pure rye flour, $3.80@4.00 bbl.
Graham Flour—$4.60@5.00 bbl.
Pumpernickel Flour—$3.60@4.10 bbl.
Bran—$24.00@28.00 per ton.
Shorts—$24.00@28.00 per ton.
Middlings—$27.00@31.00 per ton.
Chop Feed—$33.00@36.00 per ton.
Cornmeal—(Bolted) $1.80@2.00 per cwt.
Cornmeal—(Coarse) $1.70@1.90 per cwt.
Cracked Corn—$1.70@1.90 per cwt.
Screenings—$24.00@26.00 per ton.
Small Wheat—$1.80 per cwt.

MAYFLOUR MILLS.

Selling Prices.
Wheat—92c bu.
Oats—35c bu.
Flour—Winter wheat (straight), $4.80@5.20 bbl.; Newvena flour, $5.50@6.00 bbl.; Silver Dust flour, $5.00@5.40 bbl.; rye flour, $4.20@4.60 bbl.
Rye—55c per bu.
Chopfeed—$26.00@28.00 ton.
Bran—$22.00@24.00 ton.
Middlings—$23.00@25.00 ton.

GLOBE MILLS QUOTATIONS.

(Corrected by Paul H. V. Trier.)
Wheat—92c bu.; corn, 50@55c bu.; oats, 40c bu.; rye, 55c bu.; barley, 55@60c bu.; Jumbo poultry feed, $30@35 ton; salt per bbl., $1.25.
Selling prices—Bleached straight winter wheat flour, Holiday, $4.80@5.20; Gold Lace, $4.40@4.60; Graham flour, $4.40@4.60; pumpernickel flour, $3.60@4.10; bran, $26@28 ton; cornmeal (bolted), $1.70@2.00 cwt.; cornmeal (coarse), $1.50@1.70 cwt.; cracked corn, $1.50@1.70 cwt.

PRODUCE QUOTATIONS.

Wiener & Co.
(Corrected by C. M. Wiener.)
Butter—Fancy Elgin creamery tub, 29c lb; fancy, 26@28c lb; Elgin prints, 30c lb; country butter, 25@26c lb.; packing butter, 15c lb.
Eggs—Strictly fresh candled, 15@16c doz.
Potatoes—55@70c bu.
Poultry—Hens, 13c lb.
Broilers—11c lb.
Beans—Michigan hand-picked, $1.90 bu.
Onions—New onions, $1.00@1.25 bu.
Cheese—Cream, 18c lb.; brick, 20c lb.

Beyer Brothers' Quotations.
(Corrected Daily by George Crouse. Subject to change without notice. Jobbers' prices to producers).
Eggs—Extra firsts, 17c; firsts (candled) 16c doz.; current receipts, 15c doz.
Butter—Fancy Winona creamery, 60-lb tub, 27c; 30-lb tub, 28c; 1-lb carton, 28c.
Potatoes—60@65c bu.
Apples—Fancy No. 1, $7.00 per bbl; medium No. 2, 50@60c bu.; barrell, $5.50@6.00.
Celery—Jumbo, 35c; Blue Ribbon, 45c; Florida, rough, per crate, $2.75.
Onions—No. 1 yellow, $1.40; No. 2 yellow, 60c; No. 1 red, $1.00; No. 2 red, 50c.

LIVE STOCK.

(Corrected by Fred Eckert Packing Co.)
Hogs—160@250 lbs., $8.50 per cwt.
Cattle—Good steers, $6.00@7.50; good heifers, $5.50@6.50, cows, $4.00@5.50; bulls, $5.00@6.00; veal calves, $7.50@8.50.
Sheep and Lambs—Sheep, $3.00@4.00; lambs, $6.00@7.00.

HIDES AND SEEDS.

(Weil Bros. & Co.)
Hides—Green light, 13c lb; cured light and heavy, 15@15½c lb.; green calfskin, 16c lb.; cured calfskin, 18@19c lb.
Old rubber boots and shoes—7@7½c lb.
Copper—10@11c lb.
Zinc and Lead—3@3½c lb.
Scrap iron—30@35c cwt.
Horsehides—$4.75@5.00.
Rags—$1.00@1.10 cwt.
Wild Ginseng Root—$9.00@9.50.
Golden Seal Root (dry)—$4.00@4.25.
Wool—No. 1 unwashed, 16@18c; washed, 20c lb.

CITY SCALES.

Hay—Receipts, one load; $11@14 ton.
Corn—Receipts, one load; 62@65c bu.
Oats—Receipts, one load; 38@42c bu.

GRAIN AND PROVISIONS.

Chicago Market.
Chicago, March 27—Scantiness of moisture beyond the Missouri river put firmness into the price of wheat. The fact that cables were steady counted also in favor of the bulls. There seemed to be no selling pressure from any quarter. Prices opened the same as last night to ⅛c higher, and gradually rose to a moderate price.
The close was firm, ⅛c off to a sixteenth up, compared with last night.
Trade in corn was active though mainly in small lots. Commission houses were for the most part on the buying side, with shorts inclined to cover. The market at the outset varied from ⅛@¼c off to a shade advance, but afterward made an upturn all around.
The close was steady at ¼c to ½@¾c net higher.
Oats showed a disposition to follow corn. Changes in prices, however, were only slight.
In provisions the influence of liberal receipts of hogs was overcome by the strength of grain. The market after an easy start became noticeably firm.

Range of Prices for the Day.
Chicago, March 27.

	Open.	High.	Low.	Close.
Wheat—				
May	.93¼	.93½	.93	.93¼
July	.89⅝	.89⅞	.88⅝	.89
Corn—				
May	.68¼	.68⅞	.67⅝	.68⅝
July	.68⅝	.68¾	.68½	.68⅛
Oats—				
May	.39½	.39⅝	.39⅛	.39½
July	.39⅞	.40	.39⅝	.40
Pork—				
May	21.00	21.10	20.82	20.95
July	21.17	21.22	21.00	21.07
Lard—				
May	10.60	10.60	10.50	10.52
July	10.75	10.77	10.70	10.72
Ribs—				
May	11.20	11.22	11.10	11.17
July	11.35	11.37	11.27	11.27

Toledo Grain.
Toledo, O., March 27.—Clover seed—Prime cash and March, $8.10; April, $7.85. Alsike—Prime cash, $10.40.
Timothy—Prime cash, March and April, $2.27½.

Toledo Closing Prices.
Toledo, O., March 27. Wheat—Cash, 98¾c; May, $1.00; July, 90⅞c.

Corn—Cash, 68½c; asked, 69½c; May, 70¼c; July, 70¾c.
Oats—Cash, 41½c; asked, 42¼c; May, 42½c; July, 42½c; September, 40¼c.
Rye—Cash, 56c; asked, 63c.

Chicago Cash Grain.
Chicago, March 27.—Cash wheat—No. 2 red, 94½@96c; No. 3 red, 92@94c; No. 2 hard, 92⅝@92¾c; No. 3 hard, 92¼@92½c; No. 2 northern, 92½@95½c; No. 3 northern, 93½@94½c; No. 2 spring, 94½@95½c; No. 3 spring, 93½@94½c.
Corn—No. 2, 68½c; No. 2 white, 69½c; No. 2, 64½@68c; No. 3 white, 67@68½c; No. 3 yellow, 67½@68½c.
Oats—No. 2 white, 41c; No. 3 white, 38½@40c; standard, 40@40½c.
Rye No. 2, 62½c; barley, 49@62c; timothy, $3.50@4.75; clover, $9.00@13.75; pork, $20.95; lard, $10.42; ribs, $10.87@11.37.

New York Grain and Provisions.
New York, March 27. Raw sugar, steady; molasses, 2.30c; centrifugal, 2.95c; refined steady.
Flour—Market steady.
Wheat—May, $1.01¾@1.01⅞.

THE LIVE STOCK MARKET.

East Buffalo Market.
East Buffalo, N. Y., March 27.—Hogs—Receipts today, 7,200 head; shipments, 2,090 head; shipments to New York, 2,090 head; official shipments to New York yesterday were 190 head; hogs closing steady; Yorkers, medium and heavy, $9.00@9.05; pigs, $9.00; roughs, $8.10@8.25; stags, $7.00@7.50.
Sheep—Receipts, 4,000 head; market was higher; top lambs, $8.50.
Cattle—Receipts, 125 head; market was slow.

Chicago Market.
Chicago, March 27. Hogs—Receipts, 30,000 head; market dull; bulk of sales, $8.55@8.65; light, $8.15@8.67½; mixed, $8.40@8.70; heavy, $8.25@8.67½; rough, $8.25@8.40; pigs, $7.25@8.60.
Cattle—Receipts, 2,000 head; market slow; beeves $7.00@9.60; Texas steers $7.25@8.50; western steers, $7.00@8.20; stockers and feeders, $5.60@8.10; cows and heifers, $3.70@8.50; calves, $6.00@9.00.
Sheep—Receipts, 10,000 head; market steady; native, $5.15@6.60; western, $5.25@6.70; yearlings, $6.15@7.35; lambs, $7.10@8.15; western, $7.10@8.25.

Pittsburg Market.
Pittsburg, March 27.—Hogs—Receipts, 1,500 head; market lower; heavies, $9.10; other grades, $9.20.
Sheep and lambs—Receipts, 1,000 head; market steady; top sheep, $6.50; top lambs, $8.25.
Calves—Receipts, 100 head; market was steady; top, $10.50.

Indianapolis Market.
Indianapolis, March 27.—Hogs—Receipts 6,000 head; market unchanged.
Cattle—Receipts, 750 head; prices unchanged.
Sheep—Receipts, 550 head; market unchanged.
Calves—Receipts, 100 head; market unchanged.

PRODUCE AND POULTRY.

Chicago Market.
Chicago, March 27.—Butter market was easy; creamery, 28@32c.
Eggs—Market firm; receipts, 16,361 cases; at mark, cases included, 17@18c; ordinary firsts, 17@17½c; firsts, 18c.
Cheese—Market unchanged.
Potatoes—Market unchanged; receipts, 46 cars.
Poultry—Alive, lower; springs, 17½@18c; fowls, 17c.

New York Market.
New York, March 27. Butter market unchanged; receipts, 7,219 tubs.
Eggs—Market firmer; receipts, 23,055 cases; fresh gathered firsts, 19¾@20½c.
Poultry—Dressed, dull; fresh killed western chickens, 15@24c; fowls, 14@15c; turkeys, 21@25c.

THE DAY ON WALL STREET.

New York, March 27.—The only stock to move more than a small fraction at the opening today was Canadian Pacific, which declined a point. The market was listless, with a good undertone. Most of the leaders were a shade above yesterday's close.
The slow, sagging movement of the last few days continued during the morning. Transactions in the first hour, usually the most active period of the session, barely exceeded 30,000 shares. Fluctuations in only a few cases escaped fractional bounds. Bears sought to make capital from reports of backward business conditions and extensive retrenchment by railroads, but were able to arouse little interest in speculation. By noon the leaders were fractionally under the opening figures. Bonds were steady.
The market closed heavy. Desultory selling affected special stocks all through the final hour with some increase of some pressure toward the end on Reading and Southern Pacific. Lehigh Valley met with some support but its recovery failed to check the downward trend of the balance of the list.

DAILY MARKET LETTER.

(Furnished by J. S. Phillips, North American Building, Fort Wayne, Ind.)
Chicago, March 27.—Corn lower early, with a quick rally on rapid buying by shorts. Wheat under pressure due to rains in Kansas and Nebraska and forecast for more. Small weekly exports from North American for the week of 2,700,000 bushels was also a wheat factor. Central Illinois and southwest cash corn markets mainly lower with reports of 1 to 1½c concessions. World's wheat shipments will be 10,750,000 bushels, against 13,500,000 last year. Argentine ships 200,000 bushels corn for the week, a very small total. Wheat receipts at primary points are small.
Corn receipts are fair. May corn discount extended to 5⅛c to ¾c below the July. The corn rally had all the appearance of a run in of shorts. Provisions again sagged. Western hog run for week is about 10 per cent. above last year.
Cotton Belt road orders 2,000 freight cars; Rock Island negotiating for sale of $7,500,000 two-year 6 per cent. notes. American stocks in London heavy, unchanged to ⅛ lower. Our market dull and one-quarter to one point lower. Prices at 2:45 p. m. follows:
Atchison, 97; American Smelter, 69; Amalgamated Copper, 75⅝; A. C. F., 51; B. & O., 89¾; C. & O., 52⅞; Canadian Pacific, 205⅞; Erie, 29⅜; Gas, 123; Great Northern, 126¾; Illinois Central, 111; Missouri Pacific, 24½; Northern Pacific, 112¾; New York Central, 90; Pennsylvania, 110¼; Reading, 165⅜; Southern Pacific, 94¼; New Haven, 69; Union Pacific, 158½; U. S. Steel, 63⅝.

THE WEATHER.

LOCAL OFFICE UNITED STATES WEATHER BUREAU.
Fort Wayne, Ind., March 27, 1914.
Local data for the twenty-four hours ending at noon today.

Temperature at the End of Each Hour.

2:00 P.M.	59	2:00 A.M.	58
3:00 P.M.	59	3:00 A.M.	58
4:00 P.M.	61	4:00 A.M.	58
5:00 P.M.	61	5:00 A.M.	57
6:00 P.M.	60	6:00 A.M.	57
7:00 P.M.	58	7:00 A.M.	57
8:00 P.M.	59	8:00 A.M.	58
9:00 P.M.	61	9:00 A.M.	58
10:00 P.M.	60	10:00 A.M.	58
11:00 P.M.	59	11:00 A.M.	57
12:00 Midnight	59	12:00 Noon	57
1:00 A.M.	58	1:00 P.M.	52
		2:00 P.M.	15

Highest temperature yesterday, 61 degrees.
Lowest temperature this morning, 57 degrees.
Highest since the first of the month, 62 on the 24th.
Lowest since the first of the month, 11 on the 2nd.
Precipitation for the twenty-four hours ending at noon today, .32 of an inch.
Precipitation since the first of the month, 1.46 inches.
Maumee river stage at 7 a. m. today, 6.2 feet.

J. S. PHILLIPS

MEMBER
Chicago Board of Trade
NORTH AMERICAN BLDG.

Attention Factories & Builders

We have a complete stock of paints and varnish for factory and building work. See us for prices and samples.

MOSSMAN YARNELLE & CO.

Sworn Statement of Circulation of the Fort Wayne Daily Sentinel for Month of February, 1914.

1	Sun.	15	Sun.
2	11,797	16	11,845
3	11,710	17	11,875
4	11,750	18	11,870
5	11,797	19	11,845
6	11,850	20	11,870
7	11,750	21	11,797
8	Sun.	22	Sun.
9	11,840	23	11,775
10	11,825	24	11,825
11	11,790	25	11,797
12	11,840	26	11,810
13	11,855	27	11,825
14	11,750	28	11,800
Total			283,587
Daily Average			11,816

The above statement of the circulation of The Daily Sentinel is correct according to the record on file in The Sentinel office.

RAYMOND F. CORCORAN,
Circulation Manager.

Subscribed and sworn to before me this second day of March, 1914.
(Seal.)

ANDREW J. GRUBER,
Notary Public.
My commission expires Oct. 5, 1916.

WANTED

BOYS.

WANTED—Boy to work in office and make deliveries; permanent position, one with bicycle preferred. Address or call Bowen & Miller, 15 Arcade. 27-2t

FEMALE HELP.

WANTED—Experienced girl for general housework; no washing; one who sleep home nights. Call at 915 Union street. 3-27-tf

FREEMAN'S SCHOOL, Cutting and Dressmaking, spring term open; pupils admitted any time. Day and night classes. 428 W. Wayne street. 5-18-tf

GIRLS.

THE S. T. TAYLOR SCHOOL OF DRESSCUTTING, DRESSMAKING, DESIGNING, LADIES' TAILORING, FRENCH MILLINERY, BEADING, EMBROIDERING, HAND PAINTING, OF GARMENTS AND FURRIER'S ART—The S. T. Taylor System consists of the Taylor Square. Only system not a chart—a system which applies actual measurements to straight lines; also makes its curves by actual measurements. It is not difficult to learn. Every lady interested in dressmaking, either for business or for home use, should learn. Our students are taught the value of thoroughness in high-class Dressmaking, Designing, Ladies' Tailoring and Millinery from FOUNDATION to FINISH. Primary and advanced courses in all branches. Our graduates command the highest salaries because they have become proficient in the VERY BEST system in the world. Instructions are individual. Day and night school. We count investigation. Call, phone or write for further information. S. T. Taylor School of Dressmaking and Millinery, Schmitz block, corner Calhoun and Washington streets. Phone 1851. 3-3-1m

WANTED—POSITIONS.

WANTED—Situation, young experienced office man, capable bookkeeper and stenographer. Box 10, care Sentinel.

WANTED Position as chauffeur; four years' experience; good references. 2228 Smith street. 26-2t

WANTED—To do work for some contractor; have good hauling team and wagon; also 20 to 25 men with me. 118 Graster street. Phone 6386 blue. 26-2t

MISCELLANEOUS.

WANTED—To put the Elmo Electric Washer out for thirty days. Phone 6671 blue. 3-24-1m

I MAKE LOANS on jewelry and diamonds. All business strictly confidential. Inquire Chas. J. Naughton, 1221 Calhoun street. Phone 535. 2-28-tf

WANTED—Dealers to see our line electric mills, urns, display counters, cases, desks, etc. G. E. Bursley & Company. 6-24-tf

CISTERNS CLEANED—Vacuum or scrub out; leaks repaired; work guaranteed one year; prices right. A. Duncan, 906 East Jefferson street. Phone 2205 red. 23-25-27-29-31 apr 2

HIGHEST CASH PRICES PAID FOR HOUSEHOLD GOODS—Don't sell them until you see us. Phone 2231. 1213 Calhoun street. L. Tomkinson. 12-77-tf

Relative Humidity—
7 p. m. yesterday, 92 per cent.
7 a. m. today, 95 per cent.
Barometer, Reduced to Sea Level—
7 p. m. yesterday, 30.08 inches.
7 a. m. today, 30.06 inches.
Highest wind velocity, 23 miles per hour from the south at 12:20 p. m.
Sun sets today 6:00 p. m. Rises tomorrow 5:31 a. m.

W. S. PALMER,
Local Forecaster.

OFFICIAL FORECASTS.

For Fort Wayne and vicinity: Cloudy and colder tonight and Saturday, with probably rain tonight; lowest temperature tonight about 35 degrees.
For Indiana: Rain and colder tonight; Saturday cloudy, with probably rain and colder in south portion.
For Ohio: Cloudy tonight and Saturday, with probably rain; colder tonight and in south portion Saturday.
For Lower Michigan: Cloudy tonight and Saturday, preceded by rain in south portion tonight.

WEATHER CONDITIONS.

Since yesterday morning rain has been general over a broad area of the country from the lake region southwestward to the Texas and Louisiana coasts. In some sections the rainfall has been heavy, Galveston reporting a rainfall of 2.84 inches.
Warm weather continues over the central and eastern states, but colder weather is spreading slowly southeastward from the British northwest. Zero temperatures are still reported from North Dakota, northern Minnesota, and much of the British northwest, while freezing temperatures extend southeastward to Iowa, southern Wisconsin and central Michigan.
Cloudy weather will continue in this section tonight and Saturday, with probably rain tonight. It will be colder and the temperature will fall to about 35 degrees by Saturday morning.
W. S. PALMER, Local Forecaster.

NEW SENSATION COMES IN TRIAL

(Continued from Page 1.)

ship; Carl Helman, son of George Helman, deputy county auditor, and the senior Helman.
The subpoenaes were issued for the men to appear in court at 1:30 this afternoon to explain an alleged conversation between Carl Helman and Black and in the presence of Cassidy. Black was asked by the defense whether he had had a conversation with Carl Helman in the presence of Cassidy during which he, Helman, is alleged to have said that if he was placed on the jury he would either send Donn M. Roberts to the penitentiary or h —.
To the question in various forms Black replied that he had had no such conversation and the request for the subpoenaes was immediately made.
During the morning the state excused two men for cause and then passed the tentative jury over to the defense, which exercised its ninth peremptory challenge.

FOR RENT.

FLATS.

FOR RENT—Six-room flat, all modern, heat furnished. Phone 92. 25-3t

FOR RENT—Five-room flat upstairs, modern. 2730 John street. 25-1t

FOR RENT—Modern furnished flat, soft water bath. 201 West Creighton. 3-25-tf

FOR RENT—918 W. Berry street, flat; modern; 206 East DeWald street, modern. SCHRADER & WILSON, Main and Court, first floor. 8-28-tf

FOR RENT—Two new modern flats, six rooms and bath; heat furnished; $25. H. Grosh & Sons, 2701 Hanna. 25-3t

FOR RENT—Flat, five rooms and bath, modern. Inquire 1634 Calhoun street. 1-22-tf

ROOMS.

FOR RENT—Furnished rooms. 622 Clinton street. 2-9-tf

FOR RENT—A nice room in private family for gentleman. 337 W. Lewis street. 27-3t

FOR RENT—Three nice furnished rooms, living room and two bedrooms. No. 4 White apartment. Phone 3542.

FOR RENT—Furnished room, gentleman preferred. 2705 South Calhoun street. 3-27-tf

FOR RENT — Nicely furnished front rooms with or without table board; modern. 612 W. Main street.

FOR RENT—Beautiful front room, second floor flat, partly furnished if desired, hot water; modern. 127 E. Washington.

STOREROOMS.

FOR RENT—Storeroom 329 Calhoun street. Inquire of Chas. Goodman, 724 Harrison street, second floor. 2-14-tf

PETTIT'S STORAGE WAREHOUSE CO. Fireproof private rooms. Equipment and service for storage unexcelled in any of the cities. 414 E. Columbia St. 6-22-tf

Attention Poultrymen!

A Sentinel Classified Will sell your stock and eggs. Try one and be convinced. 1 cent a word.

POULTRY AND EGGS.

FOR SALE—Black Orpington cock and three hens, good stock. 2936 Smith. 26-3t

FOR SALE—25 R. C. Rhode Island Reds and eggs for hatching. 2514 Broadway. Phone 6305. 3-21-12t

FOR SALE—Silver Spangled Hamburgs, winners at Madison Square Garden, Cleveland, Chicago, Boston, Toledo, Fort Wayne. Stock and Eggs. Anthony Poultry Farm, New Haven, Ind. 3-9-tf.

WILL STRIKE AT WORD.

Paterson Silk Workers Only Await Signal from the I. W. W.

Paterson, N. J., March 27.—Silk workers last night adopted a resolution greeting a strike for a nine-hour day, whenever the central committee of the Industrial Workers of the World issued the order. The meeting was attended by about 700 of the 20,000 workers.

EIGHTEEN OF CREW DROWN.

French Steamer Hits Rock and Sinks at Brisbane, Australia.

London, March 27.—Eighteen of the crew of the French steamer, St. Paul, were drowned today. The steamer struck a rock and sank while entering the port of Brisbane, Australia, according to a Lloyds dispatch. The St. Paul was on the way from Noumea to Sydney. She was a new 220 foot vessel, built in 1912, commanded by Captain Core and owned by the Oceanic Navigation company, of Bordeaux.

THEY STAND PAT ON RESIGNATIONS

(Continued from Page 1.)

two cabinet meetings held today, both of which were attended by the chief of the general staff, Field Marshal Sir John French. The premier said matters in the question involved great complexity and difficulty and seemed to the government requires very full consideration. A partial or provisional statement would be unsatisfactory.
The two generals today seemed determined not to withdraw their resignations, as they considered they had received a rebuff in the government's repudiation of the guarantees which they gave to Brig. Gen. Gough regarding Ulster.
No solution of the difficult problems confronting the British government was reached at the cabinet council this morning, and it was announced that another meeting of the ministers would discuss the matter before Premier Asquith made his appearance in the house of commons. The lobbies of the house of parliament were crowded and all kinds of rumors were in circulation.

MRS. HANSMAN DIES.

Former Fort Wayne Woman Passes Away at Peru.

Mrs. Magdeline Hansman, aged sixty-six years, wife of William Hansman, and a former resident of Fort Wayne, died at 10:10 o'clock this morning at her home in Peru. The remains will be shipped to this city Saturday and will be removed to the home of a sister, Mrs. Conrad Bechling, 2129 Hanna street.

H. C. HITZEMAN

SEWING MACHINE CO.

Dealers in Domestic, New Home and White Sewing Machines, Monarch Needles, repairs for any machine. Bicycles and Sundries. Sewing Machine repairing a specialty. 8 Arcade. Phones, 2480-8880. Machines rented.

REAL ESTATE. REAL ESTATE.

New Houses
New Bungalows
City & Suburban Bldg Co.
FOR SALE BY
W. E. DOUD
2nd. Floor Shoaff Bldg.

We have just completed a number of new residences, all of them are hard wood finished and fully modern. A small cash deposit and monthly payments like rent will put you in your own home.

They Have What You Want at Farm, City Property & Insurance Headquarters

Trade—General merchandise stock, $2,700; will take auto as part pay.
For Rent—40 acres or will sell on easy payments.
Brick business room, also frame block in east end, with flats above, well rented, the whole for $12,000.
Trade—50 acres improved, will take 80 acres.
Will also trade 50-acre fruit farm, highly improved, for city property.
Both phones. 5 per cent. money on farms.

PEDDICORD, CARLSON & SMITLEY

REAL ESTATE.

E. LEITH, modern 7 rooms, hot water heat, $3,600; A BARGAIN.
HOAGLAND AVE., near Williams, 5 rooms, semi-modern, good lot, $2,350.
PACKARD AVE., near Fairfield, modern, good lot, $3,500; TERMS GIVEN.
8 Squares EAST, 5-room semi-modern, good lot; must sell; $2,000.
SEE OUR LIST.

920 Shoaff Bldg. Telephone 357.

FOR SALE.

REAL ESTATE.

FOR SALE—Cottage, $2,300, at 428 Wildwood avenue. 21-6t

FOR SALE—Five-room house, 2534 Weisser Park avenue, from owner. 3-18-tf.

FOR SALE—Four beautiful strictly modern homes south side, Williams grove; terms to suit. Owner, Telephone 6579 green. 26-6t

FOR SALE—Splendid modern, high-class bungalow, central south, full corner lot; room to build another house.
W. E. DOUD,
2nd Floor Shoaff Bldg. 6-6-tf

FOR SALE—Good 7-room house, southeast, electric lights, both waters; $2,550. Payment plan.
W. E. DOUD,
2nd Floor Shoaff Bldg. 6-6-tf

FOR SALE—7-room modern house, Savina avenue, $3,500, part cash.
W. E. DOUD,
2nd Floor Shoaff Bldg. 6-6-tf

FOR SALE—6-room house Smith street, electric lights, bath and furnace; good barn; 40-ft. lot, $2,800. Payment plan.
W. E. DOUD,
2nd Floor Shoaff Bldg. 6-6-tf

FOR SALE—5-room modern house, only 12 squares from court house, $2,250.
W. E. DOUD,
2nd Floor Shoaff Bldg. 6-6-tf

FOR SALE—In west end, double house, at a bargain; will pay 10 per cent or better on investment. Will take a southside lot in part pay. Address Trade, care Sentinel. 3-18-tf.

FOR SALE—7-room modern house, central, $5,000.
If you are thinking of building, see City and Suburban Building company's modern homes. Will build for you on the payment plan.
W. E. DOUD,
2nd Floor Shoaff Bldg. 6-6-tf

LOTS.

FOR SALE—Lot 40x135, north side Packard avenue, between Fairfield and South Wayne avenues; best bargain in south side. Inquire C. B. Rowley, 522 Packard avenue. 25-3t

STOVES AND RANGES.

FOR SALE—Steel range, Jewel; also hard coal burner; both fine condition. 1229 Winter street. 26-3t

HOUSEHOLD GOODS.

FOR SALE Four large leather chairs, two brass beds, dining table, cheap, if sold at once. 2240 Maumee; take Lewis street car, get off at siding 20. 27-4t

MISCELLANEOUS.

FOR SALE—A fine old high-grade violin at 417 W. Superior street. 25-3t

FOR SALE—South side milk route. Address Milk Route, care Sentinel. 25-2t

FOR SALE—One Indian motorcycle, or will trade for painting. Phone 6472. H. P. Stapleford, 724 W. Creighton. 27-2t

FOR SALE—Young fox hound. Inquire 1319 East Washington street. If not at home, call next door east. 25-3t

FOR SALE—Mill's Favorite potatoes, one dollar bushel. J. Blackman, Albion, Ind.

FOR SALE—Second-hand hot air furnaces, good condition. Carl S. Diether Co., 715 Maiden Lane. Phone 2567. 2-12-tf

FOR SALE—One Oliver typewriter; good condition $20.00
275 straight and round-back chairs, 35c to 75c
8 flat-top desks, $5.00 to $10.00
14 roll-top desks from $12 to $20.00
L. J. LIBBING & Co., 205 East Main. 2-19-tf

RASTETTER'S BARGAINS—
6-room home, Pape avenue., $2,150; only $150 cash.
6-room home Sinclair, near St. Mary's; bargain at $1,850.
6-room cottage, modern except furnace; only $2,000.
6-room cottage corner E. Wayne, both streets paved, $2,900; only $600 cash.
6-room modern home Packard avenue, near Fairfield, $3,200; only $400 cash.
And many others. Ask Rastetter, 133 E. Berry. Phone 366. 25-4t

For Sale Real Estate

Eight-room house, hot water heat, soft water bath; lot 50x150, south side, $4,200.
Nice 5-room cottage on paved street, near Creighton; electric lights, cemented cellar; only $2,000.
Nice cottage on paved street, south side; electric lights, both waters, nice cellar; $1,700.
Nice 9-room house on paved street, south side; arranged for two families; lot 47x150; brings $21 rent per month now; $3,000.
Two fine dwellings on 50x150 foot lot, W. Washington, near Broadway, $6,700 for both.

K. VORNDRAN

GENERAL FIRE INSURANCE.
Rooms 3-4 (2nd Floor) Pixley-Long Blk.
Open Saturday Evenings.
Office. 450—PHONES—Residence. 6070.

B. F. Rousseau

SUBURBAN PROPERTIES, all located at station stops on interurban convenient to get in and out to our city, in tracts ranging from one acre up to forty. Some very attractive five and ten acre tracts at about the price you would have to pay for a good city lot. I will sell you these tracts, improved or unimproved, build to suit yourself, or I will build to suit you. If you want to get out, I will take your city property in exchange.
I have a very fine real estate investment actually worth six thousand dollars, can be bought now quick sale at thirty-five hundred.
A good bargain in eight-room house eight blocks to our court house, at $3,500.
Room 526 Shoaff Building.
Office Phone 2083. Residence 7256.

Auction Sale

I will offer at public auction at the Roosevelt hotel, 124 West Berry St., Tuesday, March 31st, all the hotel furniture, bedding, carpets, curtains, etc., sufficient to furnish twenty-one rooms, including kitchen and dining room. Also one cash register.
Part of the furniture offered consists of some very fine antique walnut pieces.
Sale to commence at 10 o'clock a. m., promptly. Terms cash.
MRS. LAURA B. BURKETT.
H. T. STAPLEFORD, Auctioneer.

Klomp & Bieber

Fine 6-room all modern, 200 block East Pontiac street, $3,650.
Some good homes close in.
Business places and suburban tracts.
80-acre farm near Arcola, 31 acres near city.
Buy now. We will help you.
Phone 2974. Room 19, Swinney Block.

PLUMBING.

X Telephone "MARTIN'S PLUMBING SHOP" for a Plumber. Twenty-five years at the business. Phone 6379. Hanna and Buchanan streets. X

FREISTOFFER

Two new homes, 6 and 9 rooms, modern, close in, one vacant; payment plan.
2½ acres near Driving park addition, $1,600; snap.
Three lots at $225.
Nice high lot on Wells street.
See me about suburban acreages. Large list of farms. Some to exchange.
628 Calhoun St. Next to Hamilton Bank.

$300.00 CASH

Buys new 6-room home, southwest, near car line. Hardwood floors, motor plumbing, etc., $3,500. $300.00 cash, balance monthly buys dandy 6-room home, 1221 Calhoun St. Phone 535.

STULTS & CO.,

FACTORY.

MILLER Furniture and Showcase works will build you your furniture and showcases or anything in the cabinet line and do it right to your order Call phone 7421 red or drop postal to 2509 Fox avenue. Will call. 1-14-tf

Ft. Wayne & Northern Indiana Traction Co.

"Wabash Valley Lines."

Effective November, 2nd, 1913.

West-Bound Trains Leave	
5:50 A.M	2:00 P.M
7:10 A.M*	4:00 P.M
8:40 A.M	5:30 P.M*
9:10 A.M*	6:00 P.M
10:00 A.M	7:30 P.M
11:30 A.M	9:00 P.M
1:10 P.M*	11:20 P.M
South-Bound Trains Leave	
6:00 A.M*	3:00 P.M
7:00 A.M	4:00 P.M*
8:00 A.M*	5:00 P.M
9:00 A.M	6:00 P.M*
10:00 A.M*	7:00 P.M
11:00 A.M	8:00 P.M*
1:00 P.M	10:00 P.M*
2:00 P.M*	11:00 P.M

Trains leaving here at 7:10 A. M., 9:10 A. M., 1:10 P. M. and 5:30 P. M. make connections at Peru for Indianapolis.
*Limited trains.
Phone 219. J. F. BEBER, Agent.

Big Specials, Saturday Only

AT THE

D & N Pharmacy

Reliable Cut Rate Drug Store.
AT THE TRANSFER CORNER.

Get the Habit of Looking for D. & N's. Saturday Specials.

Buy Saturday at the Handy Store and Save Money.

Money-Saving Prices On Household Necessities Worthy the House Wife's Most Careful Consideration.

Java Rice Powder, Saturday special at 27c

One 25c jar Val Dona Tooth Paste and one 25c bottle Val Dona Mouth Wash ..... } Saturday Special at...29c

One 25c jar Massage Cream and one 25c package Viola Soap..... } Saturday Special at...21c

15c package 20-Mule Team Borax, Saturday Special.....11c
10c Hardwater Castile Soap, Saturday Special.....8c or 3 for 21c
Talfoam, 5c the Cake, Saturday Special.....6 for 25c

These water softeners should be especially welcome around housecleaning time, with most cisterns nearly dry and the prices so unusually low.

D & N Regular Cut Rates

	D. & N. CUT RATE		D. & N. CUT RATE
$1 Peruna	83c	75c Hall's Catarrh Cure	69c
50c Kodol Dyspepsia Tablets	45c	50c Milk's Emulsion	45c
50c Doan's Kidney Pills	45c	Hand-A-Cura	10c, 15c, 25c

MR. HOWARD DELIGHTFUL.

Great Audience Enjoys "A Joy Ride on the Water Wagon."

Dr. Clinton N. Howard, of Rochester, N. Y., the well known lecturer, who delivered a stirring lecture in this city at the Majestic theater several years ago, renewed his fame as a lecturer in this city by delivering a humorous temperance lecture on the theme, "A Joy Ride on the Water Wagon," at the First Methodist Episcopal church last evening before an exceptionally large audience, which he held spellbound for two hours.

Dr. Howard opened his address by giving a short history of the improvements made in travel, which seemed to have nothing to do with the subject he was to speak on, but he compared this to the advances made in the temperance movement, and so, all through his talk he wonderfully wove small descriptions into his discourse.

Much applause was given the speaker when he said, "Many people think that sentiment of the public in regard to temperance is going down hill, but I can show that the public sentiment is making wonderful progress by the great increase in dry territory of the country during the past few months."

The speaker clinched his truths with many good natured humorous remarks and held the close attention and interest of his audience during the entire time of his talk. Everyone present was loud in the praise of the speaker.

William P. Burt, appearing this week on the hill at the Temple theater, was in Fort Wayne as an actor thirty years ago, playing a juvenile part in the well known Fred Wren Stock company, a leading organization of that time. Mr. Burt was at the local theater when Fred Reincke directed the music and yesterday he called upon Mr. Reincke, reminding him of the occasion.

DREIER DRUG CO.

2 STORES — CUT RATE DRUGGISTS — 2 STORES
526 CALHOUN ST. 1402 CALHOUN ST.

TIME FOR THE SPRING CLEAN-UP

BOTH THE HOME AND THE DWELLERS THEREIN

The need for the annual "Clean-up" of the family is as urgent as the renovating of the Home. SPRING FEVER is no joke, not an imaginary ailment. Your Doctor will tell you the peculiar listlessness and dullness is due to toxic conditions. The blood is thick and full of impurities generated by the lack of exercise and insufficient pure air. Failure to correct the conditions generally results in serious illness.

TWO SPLENDID SPRING REMEDIES

SULPHUR AND CREAM OF TARTAR TABLETS

Alterative, Blood Cleanser. A modern substitute for the tablespoonful of Molasses and dry Sulphur. Pleasant to take and positive in results. 36 tablets in a box.

10c PER BOX—3 FOR 25c.

DRUNA SARSAPARILLA ALTERATIVE COMPOUND

A scientific prescription of wonderful effectiveness. A powerful Blood Purifier that cleanses the system perfectly. Removes the cause of skin eruptions, sallow complexion and torpid liver. Large bottle $1.00

FOR THE ANNUAL SPRING HOME BRIGHTENING

WALL PAPER CLEANERS

To freshen the old paper, making it look like new. SMOKY CITY, can 10c; ELASTIC, 3 for 25c

"JAPALAC"

Sizes ½ pint to 1 gallon, 25c to $3.00

MURPHY'S OIL SOAP

A purely vegetable soap for furniture and woodwork, Ideal on varnish, per pound.....20c
10 pounds $1.25

SPONGES

Generous size and splendid quality .....10c up
Florida Sheep's Wool Sponges, soft and fine .....25c up

SAPOLIN

Stove Pipe Enamel. A glossy, black enamel finish. Easy to apply. Protection against rust. Sizes ½ pint, pint and quart, 15c, 25c, 40c

JOHNSON'S WOOD DYES

½ pints, pints, quarts, 30c, 50c, 85c.

BERRY'S LIQUID GRANITE FLOOR VARNISH

Touch elastic finish. Can't scratch it with a hammer. Gallon can $3.00

SOOT-I-CIDE

The new and sure way for cleaning foul chimneys, economical and quick. Large package 25c

SCREEN ENAMEL Do It Now

Brighten up the old screens before the flies arrive. It will be too late after they are here. ½ pints, pints, quarts. 15c, 25c, 40c

Golden Aluminum Bronze, for picture frames, radiators, etc. 10c, 15c, 25c, 40c

ROMAN FLAT WALL PAINT

A splendid wall finish for plastered surfaces. Fills all cracks and stays on. Seventeen shades. Quarts, ½ gallon, gallon 60c, $1.10, $2.00

CHAMOIS SKINS

Soft, pliable, perfectly tanned, carefully selected. Long wearing qualities.....10c to $1.00

Two Great Polishes at Special Prices for Saturday

O'CEDAR MOP AND ONE BOTTLE O'CEDAR POLISH, $1.25.

LIQUID VENEER POLISHER AND $1.00 BOTTLE LIQUID VENEER, $1.39.

IN THE CHURCHES

REGULAR MONTHLY MEETING.

Graded Union of Sunday School Teachers Will Meet Sunday Afternoon.

The Fort Wayne Graded union of Sunday school teachers will hold its regular monthly meeting Sunday afternoon at 3 o'clock at the First Methodist Episcopal church, corner Wayne and Lafayette streets. This union meets the last Sunday of each month and the purpose of the union is to provide practical help for those interested in the religious training of the young.

A program has been arranged and since this is the first real meeting of the union at which a program will be given, all Sunday school teachers of the city are urged to be present. The program is:

Devotional services.... Rev. D. H. Guild
Topic—"Cultivating the Spirit of Easter" ..... W. H. Bowman
Sectional Work.
Beginners.....Miss Marie Match
Primary ..... Miss Gertrude Fissel
Junior ..... Mrs. A. P. Double
Intermediate and Senior .....
..... Miss Gladys Williams
Superintendents ..... Henry Koepf
Uniform ..... Miss Helen Wight

* * *

BAPTIST MEN'S CLUB ELECTS.

Annual Election of Officers Followed by Address From Rev. C. C. Travis.

The Men's club of the First Baptist church met last evening at the home of Fred Zollars, 2814 Fairfield avenue, and held the annual election of officers and which resulted as follows:

W. M. Mann, president; William Carter, jr., first vice president; E. D. Farr, second vice president; H. O. Chilton, recording secretary; Dr. T. L. Taylor, corresponding secretary; E. J. Ritcha, treasurer; Frank May, librarian; E. D. Eggeman, historian.

Following the election of officers an address was given by Rev. C. Claude Travis on the subject, "Don't Play the Fool." The address was interesting to all and the speaker received many compliments on the talk. Light refreshments were served at the close of the business session.

* * *

DELIVERED STIRRING SERMON.

Meetings at Grace Reformed Led by Dr. Bomberger Most Interesting.

At the evangelistic services now being conducted at the Grace Reformed church Dr. J. E. Bomberger, who is assisting in the services, delivered a powerful sermon last night on the subject, "Life Across the River." The meetings, as a whole, are creating interest and are being well attended.

Dr. Bomberger, in the course of his discourse, said that God urged heaven upon us as a motive for Christ-like living. In closing he quoted the little poem of Mrs. Whitney, which tells about the flowers in the spring time and how each spring, although altogether new ones, they are not strange, as they have the same odor, grace and hue. He used this poem to illustrate the life in heaven.

* * *

BOARD OF DIRECTORS TO MEET.

Business Concerning the Revision of Constitution to Be Taken Up.

The board of directors of the Fort Wayne Lutheran City league will meet this evening at 8 o'clock at the Zion's Lutheran church when business matters concerning the revision of the old constitution will be disposed of. Another thing which will be taken up at the meeting is to instruct the officers of the various societies to enforce the new laws so that they will be sanctioned by them at the general assembly to be held some time later.

The board of directors is also working and making plans for the annual play, the date of which will be decided later. They have decided on the play "Every Youth." The work and plans of organizing a dramatic club will also be discussed this evening.

* * *

Repeat Play Tonight.

The play, "Everygirl," given last evening by the Agoga Bible class of the Baptist church, will be repeated this evening, beginning at 8:15 o'clock. The play was well attended last evening, considering the inclemency of the weather, but it is anticipated that a much larger crowd will be present this evening. The members of the cast did exceptionally well and everyone was pleased with the performance.

* * *

Committee Meeting Postponed.

The executive committee of the local union of Christian Endeavor societies, which regularly meets on the last Tuesday in each month, will not hold its meeting next week Tuesday, March 31, on account of the April Fool party to be given by the social committee at the Plymouth Congregational church. The meeting has been postponed until Tuesday evening, March 7.

* * *

Spy Run Revivals a Success.

The revivals under way at the Spy Run mission and conducted by Rev. John Walton, assistant pastor of the First Baptist church, are proving to be a great success, according to Rev. Walton. Last evening there were four accessions for Christ, bringing the total for the week up to twenty-two.

* * *

Give Banquet Tonight.

The Young Women's Bible class of the Plymouth Congregational church taught by Arthur W. Parry will give a banquet this evening at the church to its members. The members of the class are mostly young married ladies and their husbands will also be present.

* * *

Ladies to Give Baked Sale.

The Young Ladies' Bible class of the South Side Baptist church, taught by Mrs. Hartt, will have a sale of home-baked dainties at the Union Pacific tea store on Calhoun street, between Wayne and Washington streets, Saturday morning, commencing at 10:00 o'clock.

* * *

To Give Chicken Supper.

The West Side division of the Ladies' Aid society of the First M. E. church will give a home cooked chicken supper from 5 to 7 o'clock Saturday evening in the church parlors.

I have high-class investments in local Bonds and local Stocks. C. F. Pfeiffer, Shoaff Bldg.

The Boston Store

Saturday Specials

Below We Have Arranged a Bargain Program of 15 Big Specials for Tomorrow Only

Ladies' White Lingerie Shirtwaists that sold from $1.25 to $2.00 each, tomorrow only... ..... 98c each

Ladies' White Lingerie Shirtwaists, slightly soiled; these waists sold for $1.00, $1.25 and $1.50 each; tomorrow only.....59c each

Ladies' House Dresses that sold for $1.25 each, tomorrow only 89c

Ladies' Kimono Sleeve Aprons; regular price 50c, tomorrow only 35c

Men's Percale Shirts; regular price 50c, tomorrow only .....25c each

Ladies' Silk Hose (black only) tomorrow.... ..... 19c a pair

Apron Gingham; regular 8c quality, tomorrow only .....6½c a yard

38-in. Storm Serge, all colors; regular price 50c, tomorrow only.....39c a yard

40-in. Curtain Scrim; regular 25c quality, tomorrow only .....15c a yard

Curtain Stretchers; regular $1.00 kind, tomorrow only .....65c each

Extra large size Huck Towels; regular 10c quality, tomorrow only .....8 1-3c each

27x54 Velvet Rugs; regular price $1.25, tomorrow only .....95c each

Modeled Axminster Rugs, 27x54; regular $1.75 quality, tomorrow only $1.39

7-ft. Cloth Window Shades; regular 30c quality, tomorrow only .....25c each

We have a complete line of Fancy Ribbons to be sold at special prices for a few days. See them in our south show window.

Wm. Hahn & Co. Fort Wayne's Greatest Bargain Store

Whitley County News.

Columbia City, Ind., March 27.—J. E. Merriman, of South Whitley, spent Thursday forenoon in the city transacting business.

Rev. Harvey Lawrence and wife and four sons, who came here a week ago to help celebrate the sixtieth wedding anniversary of the former's parents, Mr. and Mrs. George F. Lawrence, have left for their home at Peabody, Kan.

Miss Mary Harrison, daughter of Mr. and Mrs. George Harrison, of this city, who is a student at a college in Jacksonville, Ill., has been chosen from thirty-three candidates of a sorority as a representative to a May-day function. The honor is the highest in the school.

William Plattner, south of the city, who suffered a fracture of his right leg a year ago in a runaway, will submit to an amputation of that member, as gangrene has set in and without the surgery may imperil his life.

Mrs. Mary Long, of Cadillac, Mich., died suddenly from apoplexy at the home of Mrs. Mary Cox, south of town, Thursday noon. Mrs. Long came here a week ago to attend a funeral and was being taken to town by Mr. and Mrs. Monroe Smith when the party stopped in at the Cox home to seek shelter from the storm. While in the home Mrs. Long suddenly toppled over, and life was extinct before a physician arrived. She was 63 years of age and is survived by a daughter and two sons.

Eugene Allman, J. M. McCarter and W. L. Wann, of Warsaw, spent Thursday in this city inspecting the Methodist church with a view to getting a line on the kind of edifice the Methodist congregation at Warsaw will build.

Mrs. William Grund has returned from Montpelier, O., where she attended the funeral of her mother, Mrs. W. T. Allen.

Miss Hazel Allen is on the sick list, being confined to her home with an attack of tonsilitis.

Jacob Slessman, who suffered a stroke of paralysis a few days ago, remains in much the same condition.

Mrs. George Brand was elected to membership in the G.-M. Circle at their meeting Wednesday at the home of Mrs. F. G. Grisier.

Noah Bower, a well known resident of South Whitley, has returned to this county after a business trip to Mississippi and Alabama.

Charles Combs, of South Whitley, who took bi-chloride of mercury some time ago, continues to improve and his attending physician now holds out some hope for his recovery.

Mrs. Della Todd and Miss Muriel Smith, of Fort Wayne, arrived in the city Wednesday evening for a short visit.

Harley Cordill, of South Whitley, is seriously ill with pneumonia.

William Ramp, an aged citizen who suffered a stroke of paralysis last Friday, has improved so that he is able to walk up town, feeling much stronger than he has for some time.

Fremont White, of Chicago, arrived here Wednesday, being called here by the serious illness of his grandfather, Jacob Slessman, who is in a grave condition from paralysis.

Mrs. Alfred Hilbert, who has been ill for several days past, is improved a little. Her sister, Mrs. E. D. Everett, of Toledo, is at her bedside assisting in the care of the patient.

Mrs. Hattie Mier, who spent several weeks here with her parents, Mr. and Mrs. Dan Daniel, went to Chicago Thursday to visit her sisters, Mesdames Ben Ettlinger and Lew Allman.

Mrs. Solomon Lantzer celebrated her 50th birthday anniversary Thursday. She is slowly recuperating from a sickness that has afflicted her the winter through.

Arthur Babb left Thursday for Roann to complete some carpenter work on a property owned by Albert Sampson, of this city.

An effort is being made to install a new bank at Churubusco with a capitalization of $25,000. In event the deal is pulled through D. W. Zintzmeister, of Huntington, who is promoting the project, will have active charge.

Vote for George Bartlett.
3-23-tf

$1.00 Gillette Shaving Brush. Saturday at 69c

Meyer Brothers Co.

FOUR DRUG STORES.

Easter Egg Dyes

Cleaners and Disinfectants

Chloride of Lime, pound	10c
Sulphur Candles	5c
Formaldehyde, pint	40c
H. & H. Soap, cake	13c
Borax, pound	10c
Dusters, up from	30c
Reflecto Furniture Polish,	15c
Liquid Veneer	25c
Polishing Cloths	19c
Ammonia, pint	10c

The Best Soap for House-Cleaning.

Murphy's Oil Soap will not affect varnish, paint, or any delicate surface of woodwork, furniture or floors. 1 lb., 19c; 2 lbs., 30c; 5 lbs., 75c; 10 lbs. $1.25.

A Spring Medicine

That combines all the purifying qualities of sarsaparilla or sassafras tea, all the "ginger" effect of a good tonic and all the sustaining effect of cod liver oil, that is

Rexall

Wine of Cod Liver Extract

A pleasant and palatable tonic without any come-back and with all the good of cod liver oil without the oil itself and its bad taste. Regular price is $1.00 per bottle, our special price 89c

Guard Against Moths.

Red Cedar Compound, large package	15c
Moth Balls, pound	10c
Camphor Gum, pound	75c

Paints and Finishes

Family Paint, for home use, qt., 50c; pt., 25c., ½ pt.	15c
Alabastine, 5 lbs.	50c
Screen Paint, ½ pint	15c
Gold Paint, 40c, 25c and	15c
Floorene, quart	85c
Johnson's Floor Finish, quart	60c
Enour's Floor Paint, quart	50c
Acana Linoleum Finish, ½ pint	25c
Velveta Flat Wall Finish, qt.	55c

Clean Your Old Straw Hat

And make it look like new with Elkay's Straw Hat Cleaner, enough for two hats, 10c; enough for eight hats 25c

Elkay's Jet Black Hat Dye; regular 25c. Saturday.. 19c

What Ft. Wayne's Finest Candy Stores Offer

Barr's Saturday Candy, 27 different kinds of centers, per lb.	29c
Prudential Sweets, per lb.	29c
Assorted Cream Nuts, the finest of real nuts with rich chocolate coating, per pound	39c
Guth's Chocolate Cream Easter Eggs, in pretty lavender crates	25c

At All Four Stores—Meyers'

EASTER Cards and Greetings

Including letters, cards and booklets. An unlimited assortment to select from. See what we can offer for

One Cent

A 10c Cigar

with all the ten cent flavor and fragrance is

El Jeromio

a cigar that has always sold for 10 cents straight. Yet we sell it Saturday

For 5c

Color Your Last Year's Straw Hat with

COLORITE

TRADE MARK

MAKES OLD STRAW HATS LOOK NEW.
Splendid for fixing up Ladies & Childrens hats.
EASY TO APPLY
Dries in 30 Minutes.
Waterproof and Durable.
Made in Jet Black Dull Black Cardinal Red Navy Blue Cadet Blue Sage Green Burnt Straw Brown Violet

25c